CUSTOM HOME PLANNING GUIDE

QUALITY | VALUE | LIFESTYLE

50 YEARS Of Building Dreams

Dynamic homes®

BUILD DYNAMIC. BUILD FOR LIFE.

www.dynamichomes.com

TABLE OF CONTENTS

DETAILS

PAGE 3 Dynamic Homes Profile
4 Benefits
5 Energy Efficiency
8 Quality Workmanship
9 Building Styles
10 Custom Designs And Features - Exterior
11 Custom Designs And Features - Interior
26 Photo Gallery
48 Specifications
50 Features
51 Photo Gallery

HOME PLANS

RAMBLER

PAGE 13 Abby
14 Kensington
15 Munson
16 Big Pine / Little Pine
17 Martin
18 Cedar Hill
19 Lawrence
20 Balsam Ridge
21 Becker
22 Dunvilla
23 Tamarack
24 Jacqueline
25 Hawthorne
28 Carlos
29 Shoreview
30 Summit
31 Riverwood
32 Franklin
33 Pediment
34 Detroit
35 Eastwick
36 Chesterfield

SPLIT ENTRY

37 Westwind

SPLIT LEVEL

38 Heartwood
39 St. Anthony

TWO STORY

40 Wentworth
41 Jack Pine
42 Belle Taine

CHALET

43 Ottertail
44 Afton
45 Hartford
46 Afton King
47 Clearwater

PROFILE

With Dynamic Homes...
owning your own home can be a dream come true!

Dynamic Homes has been making dreams come true since 1970. We are a premier systems-builder of custom homes located in Detroit Lakes, MN. Founded by a group of local builders, our mission is to build higher quality and higher value homes than a site-built home. Our systems-built construction process is more efficient and more affordable than site-built construction.

More than 12,000 homes later the dedication that led to the construction of the first Dynamic Home continues to exceed the quality and value of site-built construction throughout the upper Midwest due to state-of-the-art engineering techniques and quality control.

Dynamic Homes are customized and built with exceptional attention to detail by our highly skilled and experienced craftsmen. Each Dynamic Home is built to exacting standards of structural strength and energy efficiency. Every home we build reflects the owner's personality and lifestyle, built with the highest quality materials for a lifetime of enjoyment.

Come tour our quality homes or our factory in Detroit Lakes and discover the endless possibilities for your new home. Whether you choose one of our thousands of designs or completely design your home from scratch, the home of your dreams is a home from Dynamic Homes.

VISIT OUR WEBSITE WWW.DYNAMICHOMES.COM OR CALL TOLL-FREE 1-800-492-4833 TODAY TO START MAKING YOUR DREAM A REALITY!

QUALITY • VALUE • LIFESTYLE

Benefits of Building a Dynamic Home

When you decide on a systems-built home from Dynamic Homes you will be able to choose from a wide selection of custom features, designs and styles, whether you choose one of our thousands of plans, or a custom design of your own.

We have personally chosen a quality, reputable builder/dealer to work with you in your area to assure your satisfaction. Our skilled network of builder/dealers provides you with a stress-free home building experience and the ease of dealing with only one professional resource throughout the entire process.

Dynamic Homes are constructed with advanced engineering techniques, top quality materials and structural components by superior craftsmen in a state-of-the-art, climate-controlled facility for lasting value, quality and durability.

Dynamic Homes is an Energy Star Partner. Energy Star homes are quieter and more comfortable, have lower utility bills and help protect the environment by reducing greenhouse gas emissions.

And with a systems-built home from Dynamic Homes you'll be surprised by how quickly your dream home can be built.

ENERGY EFFICIENCY

Better Energy Performance. Better Living.

Quality systems-built Dynamic Homes are constructed to the Minnesota Energy Code, among the strictest in the country. Because Dynamic Homes is deeply committed to energy efficiency and the value of lower utility costs, we are also an Energy Star Partner!

THE ENERGY STAR BUILDER ADVANTAGE

Minnesota Energy Code assures owners of Dynamic Homes that they have a genuine Energy Star ready home that will save them money now and increase market value and resale potential later. And Energy Star homes are quieter, more comfortable, have lower utility bills and help protect the environment by reducing greenhouse gas emissions.

Our state-of-the-art, climate controlled facility offers numerous energy efficiency advantages. Because the building process is not exposed to the elements, your home is not affected by outdoor problems such as snow, wind, and rain that can cause potential problems in typical site-built homes.

Dynamic Homes also utilizes Energy Star Rated windows and appliances. And with greater energy efficiency, energy efficient homes from Dynamic Homes may also qualify for utility rebates and mortgage programs that reward energy-efficient construction.

ENERGY STAR RATED

THE BENEFITS OF AN ENERGY STAR READY DYNAMIC HOME

- Total Energy Savings of up to 50%
- Reduce the chance of mold and indoor pollutants
- Air infiltration reduced up to 66%
- Greater overall home comfort
- Energy Efficient Mortgage Programs
- Increased Real Estate Values
- National, State & Local Rebate Programs Possible

BUILDING GREEN BENEFITS EVERYONE

Environmentally friendly Dynamic Homes save energy and resources while reducing carbon footprints:

- Oriented strand board sheathing promotes use of fast growth trees.
- Re-bond carpet pad is made of recycled foam products.
- State-of-the-art factory production minimizes material waste at both the factory and job site.
- Factory production allows use of water base paints and stains on walls, ceilings, doors and millwork.
- Copper and aluminum from excess wiring and piping are recycled.
- Dumpsters are categorized for recycling.
- Systems-building reduces environmental impact & energy consumption at the site.

QUALITY • VALUE • LIFESTYLE

QUALITY WORKMANSHIP

YOUR BUILDER. OUR CRAFTSMEN.

Dynamic Homes has teamed up with your builder for two reasons – craftsmanship and reliability. Your builder knows how to help you put your ideas on paper and skillfully guide you through the design of your new home.

Once you've settled on your final design and selected all your options, highly skilled craftsmen build your new home in our climate-controlled environment. At the same time, your builder prepares your lot and foundation.

SUPERIOR CONSTRUCTION

- Solid floors. 2 x 10 premium lumber for greater strength. Double-layered floor deck eliminates squeaking.
- Engineered 2 x 6 exterior and 2 x 4 interior kitchen walls ensure quality, well-fit installation of cabinets and countertops.
- Maintenance free exteriors feature high-impact vinyl siding or you may select other options.
- Soffits and fascia are enamel-baked aluminum.
- 30 year warranty architectual asphalt shingles provide exceptional beauty and lasting protection.
- Standard Energy Star rated vinyl windows are maintenance-free.
- Optional aluminum-clad casement windows come with factory-finished wood interiors.
- Standard entry door system incorporates a maintenance-free, extruded aluminum-clad frame.
- Premium grade lumber purchased from select mills.
- Engineered 2 x 4 trusses.

BUILD DYNAMIC BUILD FOR LIFE

BUILDING STYLES

YOUR STYLE. YOUR PLAN.

Your local Dynamic Homes Authorized Independent Builder will build your dream home from one of our many plans or from your own plan. The choice is yours.

Choose any of the following building styles and then explore and create from there.

RAMBLER

SPLIT ENTRY

SPLIT LEVEL

TWO STORY

CHALET

CABIN & COTTAGE

Visit our website at www.dynamichomes.com to view thousands of floor plans to help you get started. Or design your own floor plan with the help of your builder. The final design will be uniquely you and the home of your dreams.

Our website also features a directory of all Dynamic Homes builders so it's easy to find a quality homebuilder near you. Then call your local Dynamic Builder and ask for your free Dynamic Homes Custom Home Planning Guide!

CUSTOM FEATURES - EXTERIOR

ENERGY EFFICIENT. MAINTENANCE FREE.

Solid structural components. Top-grade lumber. Respected brand-name custom features. These are just a few of the quality details that go into every new customized home from Dynamic Homes. Plus, every new home from Dynamic Homes has many energy-efficient features, like 2x6 exterior walls, energy-efficient windows and doors, and high R–factor insulation, just to name a few.

ENTRY DOOR SYSTEM

- Strong, Energy-Efficient 6-Panel Steel Insulated Exterior Doors with Extruded Clad Frames
- Smooth and Woodgrain Fiberglass also Available
- Your Choice of Slab Styles and Decorative Glass Options
- Beautifully Finished, Strong, Secure Locksets

ENERGY-EFFICIENT WINDOWS

- Provide Four Seasons of Comfort
- Energy-Star Thermo-Tech Vinyl Casement Windows Standard
- High-Performance, Energy-Efficient Low-E Glass With Argon
- Add Even More Style with Optional Grills
- Triple Glazing Optional

MAINTENANCE-FREE EXTERIOR

- Never Paint
- Maintenance-Free, High-Impact Vinyl Siding
- LP Siding
- Soffit and Fascia are Enamel-Baked Aluminum
- Maintenance-Free, Vinyl Casement Windows
- Maintenance-Free, Extruded Aluminum Clad Doorframe
- 30 Year Warranty Asphalt Architectual Shingle

SITE-BUILT FEATURES

- Decks
- Porches
- Garages
- Sunrooms

CUSTOM FEATURES - INTERIOR

ATTRACTIVE STYLE. LASTING VALUE.

WARM AND INVITING FAMILY KITCHENS

- Moen® Chrome Single-Lever Faucet Standard
- Many Faucet Options Available
- Desk Options Available
- Built-In Corner Pantry Available
- Rollout Trays, Organizers, Spice Racks
- Kitchen Island
- Breakfast Bar
- Drop Zones

ATTRACTIVE, DURABLE KITCHEN COUNTERTOPS

- Post-Formed Rolled Countertops
- Options Include: Wood Edges & Beveled Edges
- Your Choice of Colors
- Optional Corian® Solid Surface Tops & Quartz Tops

ROOMY KITCHEN CABINETS

- Oak Cabinets Standard
- Numerous Crown Molding Options Available
- Cabinet Upgrades in a Variety of Woods, Styles and Finishes

STYLISH, HIGH QUALITY FLOOR COVERINGS

- Variety of Carpet & Vinyl Options
- Flooring Options by Mannington® and Shaw®

CUSTOM FEATURES

(INTERIOR CONTINUED)

CUSTOM OPEN CEILINGS

- Acoustical Textured Finish
- Vaulted, Tray & Racetrack Designs
- Dormers & Inverted Vaults Available
- Optional 9' Height
- Pine Tongue-and-Groove Ceiling Options

BATHROOM AMENITIES

- Standard Corian® Solid Surface Vanity Tops
- Optional Quartz Tops
- Wide Variety of Fixture Options
- Plate Glass Vanity Mirrors
- Standard White Fiberglass Bath & Shower
- Many Tub/Shower Choices, Including Whirlpool Tubs
- Choose Your Lavatory & Stool Colors (White Standard)
- Variety of Medicine Cabinet Options
- Ducted Fans
- Tile Showers

WALLS AND TRIM

- Splatter Wall Finish
- Archway Options
- Bullnose (Rounded) Corners Optional
- 1/2" Drywall
- Prefinished Oak Doors with Solid Oak Colonial Trim
- Prefinished Solid Oak Base & Casing
- A Variety of Other Wood Species & Trim Profiles

UNIVERSAL DESIGN OPTIONS

- 3'-0 doors throughout (32" min. clear opening)
- Accessible clearances (5' turning radiuses and 30"x48" movable areas)
- Wider Hallways
- Installed grab bars or blocking for future grab bars
- Universal cabinets & toe kicks
- Lower upper cabinets for reachability
- Accessible tubs
- Roll-in showers
- Roll-under vanities
- Shower Bar
- Low profile thresholds
- Lever handles & locks
- Open workstations in kitchen
- Handicap stools
- Insulated pipes in open plumbing areas
- Commercial carpet pad and carpet for maneuverability

ABBY

Rambler
2RM2836
Dimensions: 28' x 36'

Square Footage: 1,064
Bedrooms: 2
Baths: 1

MAIN FLOOR

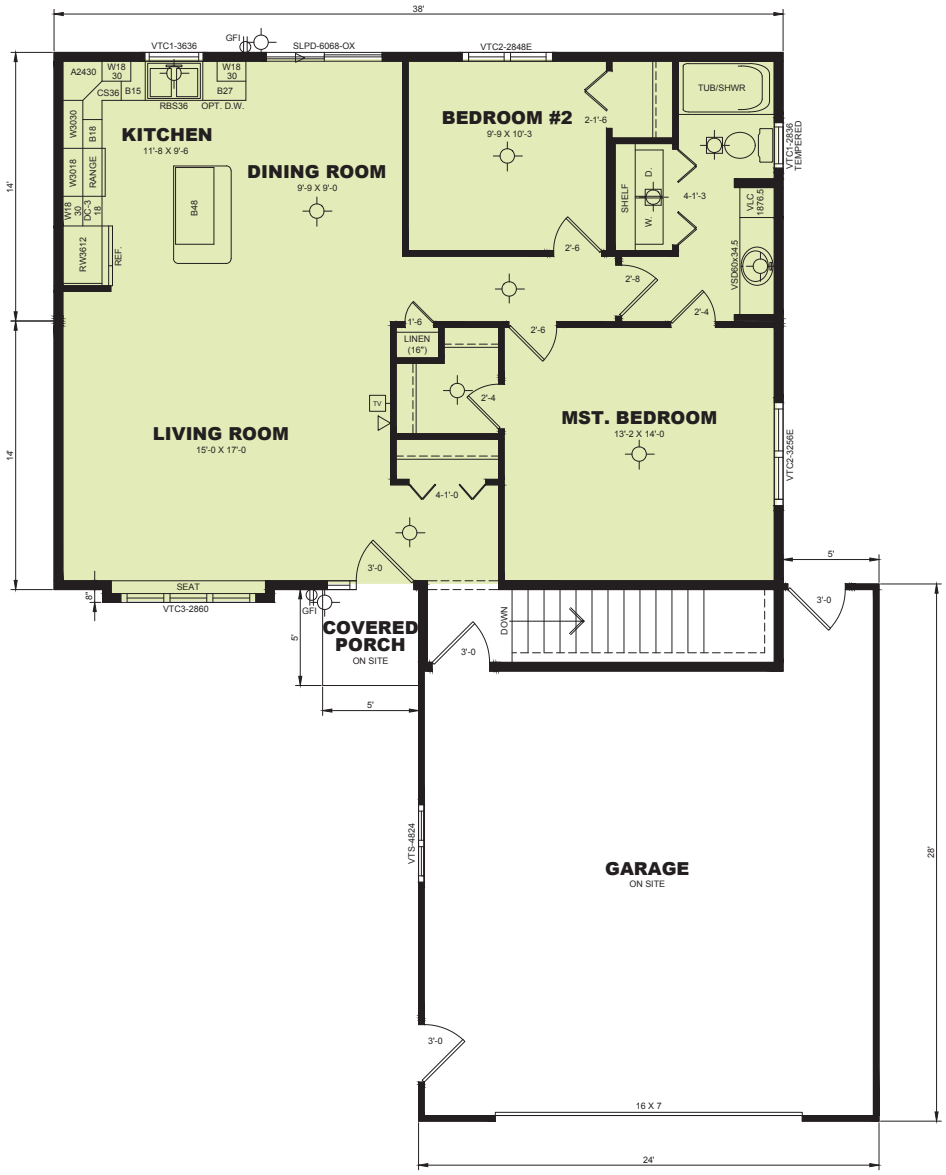

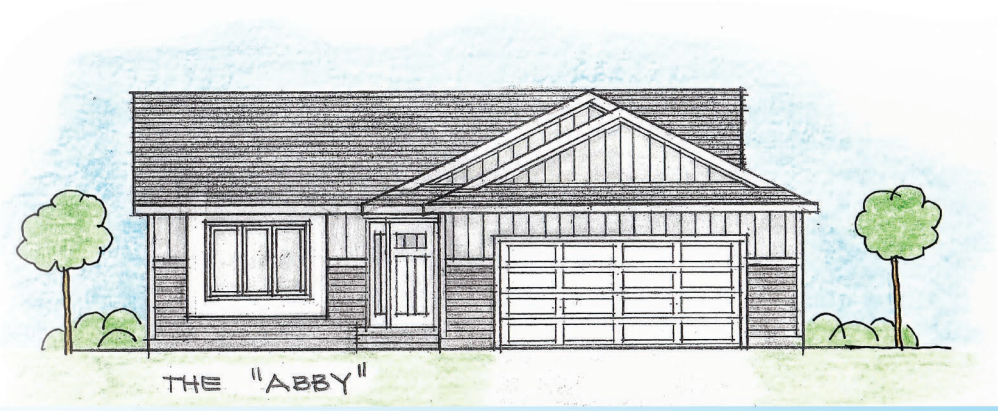

QUALITY • VALUE • LIFESTYLE

KENSINGTON

Rambler
2RM2844
Dimensions: 28’ x 44’

Square Footage: 1,064
Bedrooms: 2
Baths: 2

MAIN FLOOR

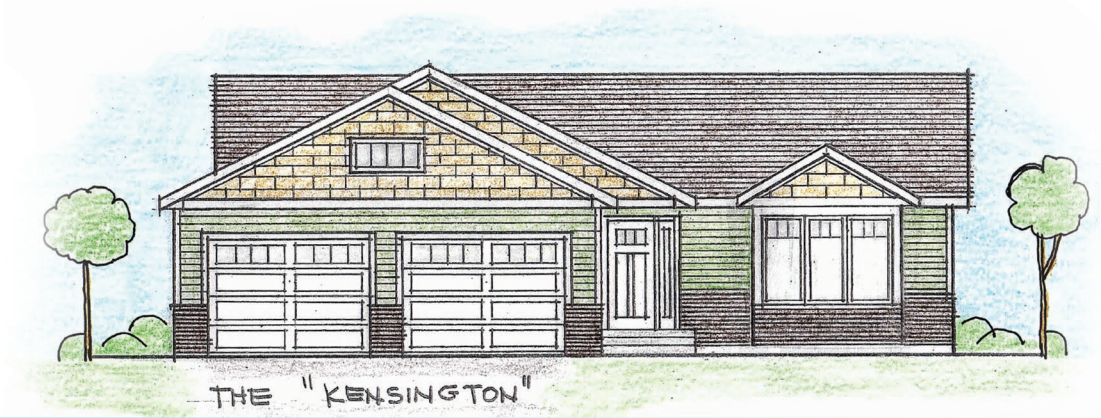

BUILD DYNAMIC BUILD FOR LIFE

MUNSON

Rambler
3RM2844
Dimensions: 28’ x 44’

Square Footage: 1,232
Bedrooms: 3
Baths: 1

MAIN FLOOR

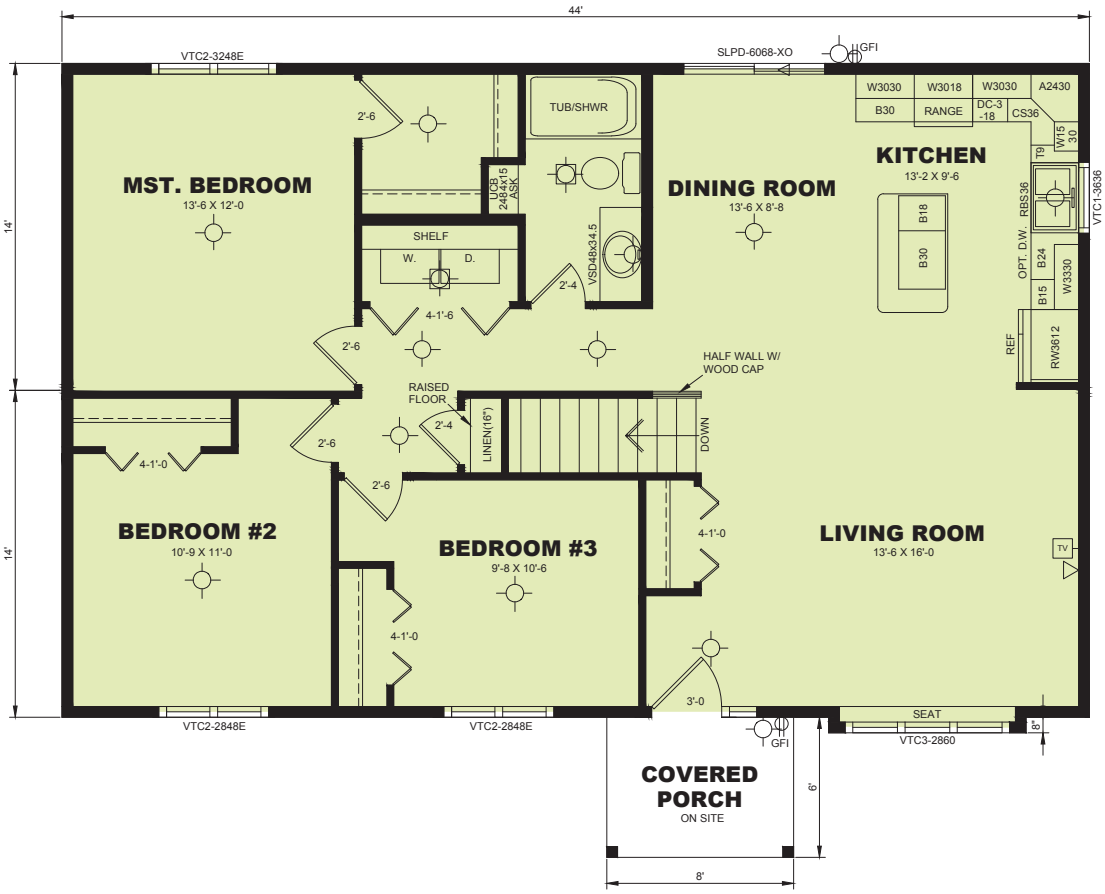

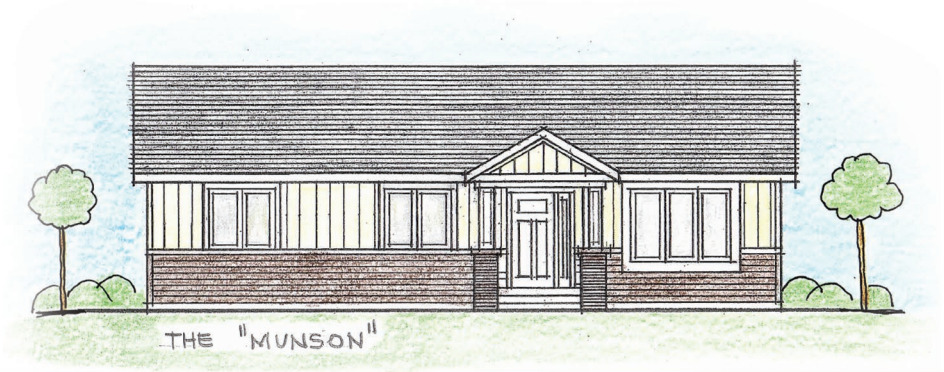

QUALITY • VALUE • LIFESTYLE

BIG PINE / LITTLE PINE

Rambler
2RM2846 / 3PF2846
Dimensions: 28’ x 46’

Square Footage: 1,288
Bedrooms: 2 / 3
Baths: 2

BIG PINE - PROW

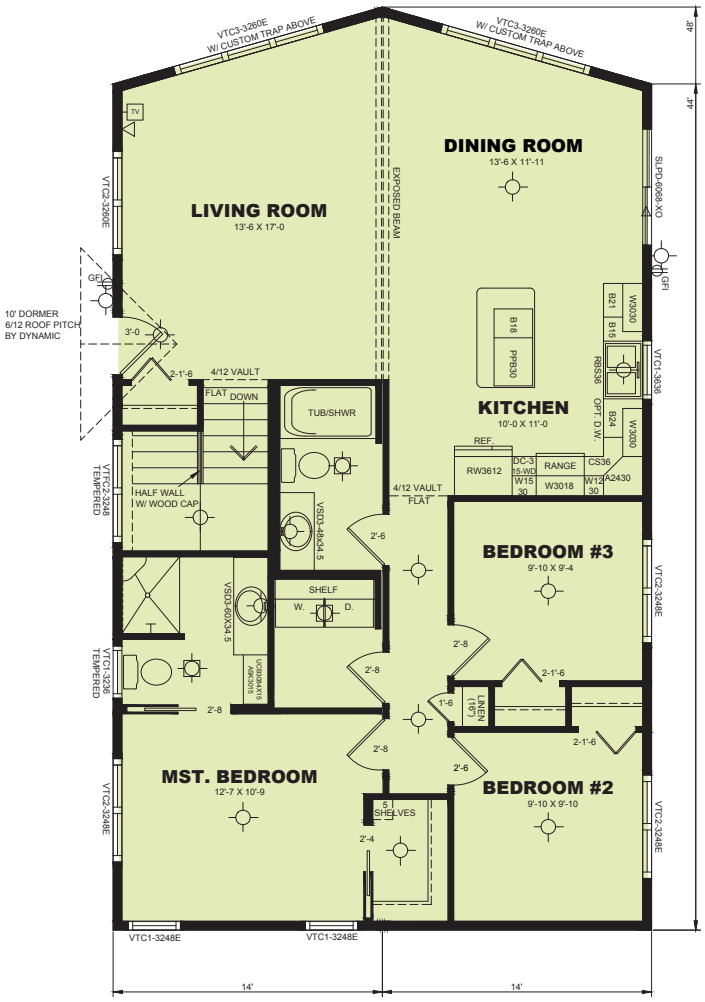

LITTLE PINE

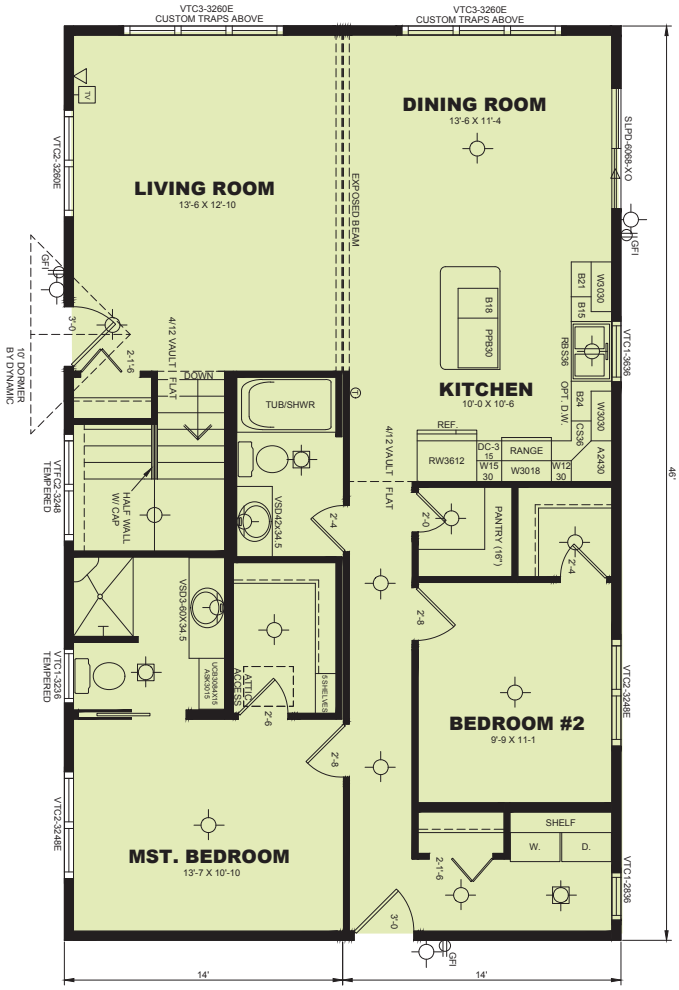

QUALITY • VALUE • LIFESTYLE

MARTIN

Rambler
2RM2848
Dimensions: 28’ x 48’

Square Footage: 1,344
Bedrooms: 2
Baths: 2

MAIN FLOOR

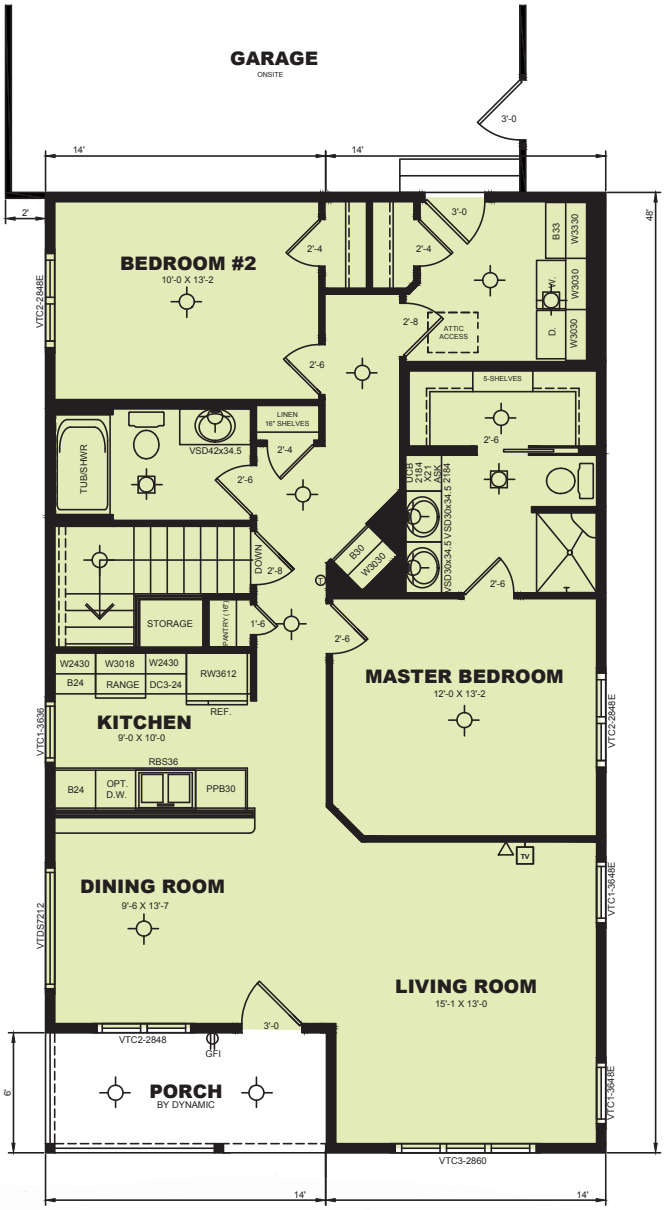

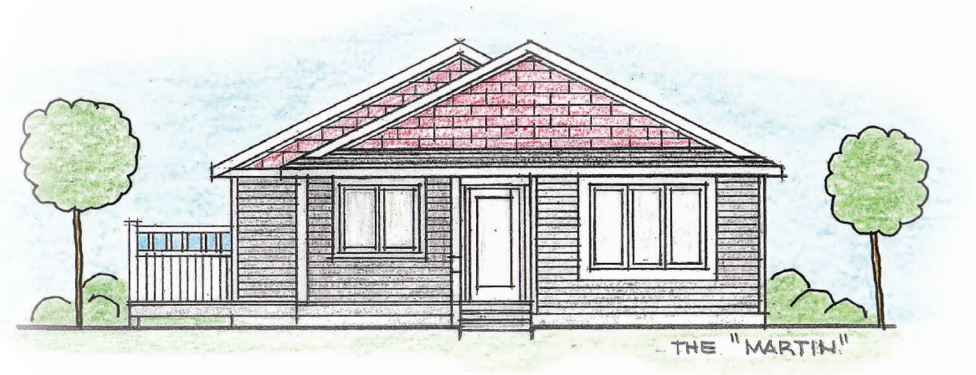

BUILD DYNAMIC BUILD FOR LIFE

CEDAR HILL

Rambler
3RM2848
Dimensions: 28’ x 48’

Square Footage: 1,344
Bedrooms: 3
Baths: 2

MAIN FLOOR

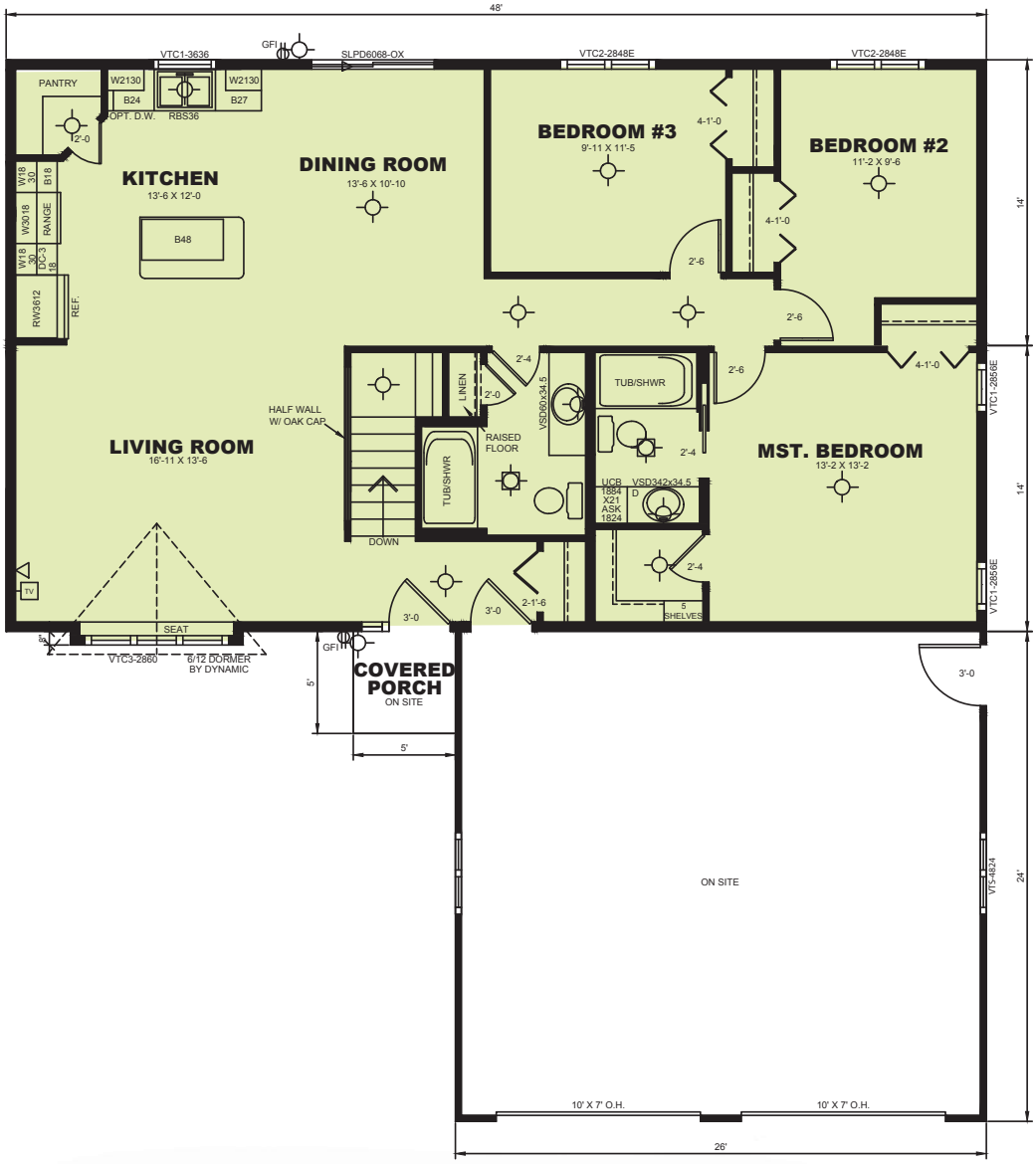

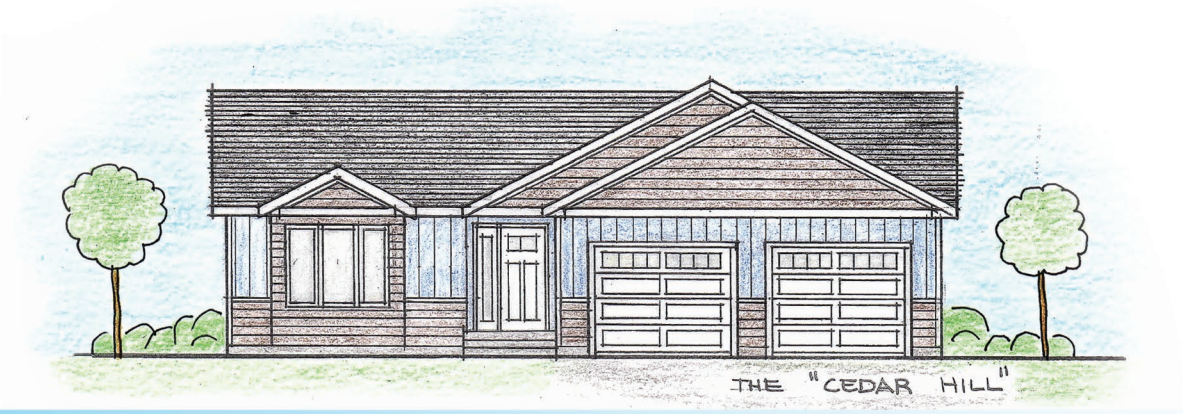

QUALITY • VALUE • LIFESTYLE

LAWRENCE

Rambler
3RM2848
Dimensions: 28’ x 48’

Square Footage: 1,344
Bedrooms: 3
Baths: 2

MAIN FLOOR

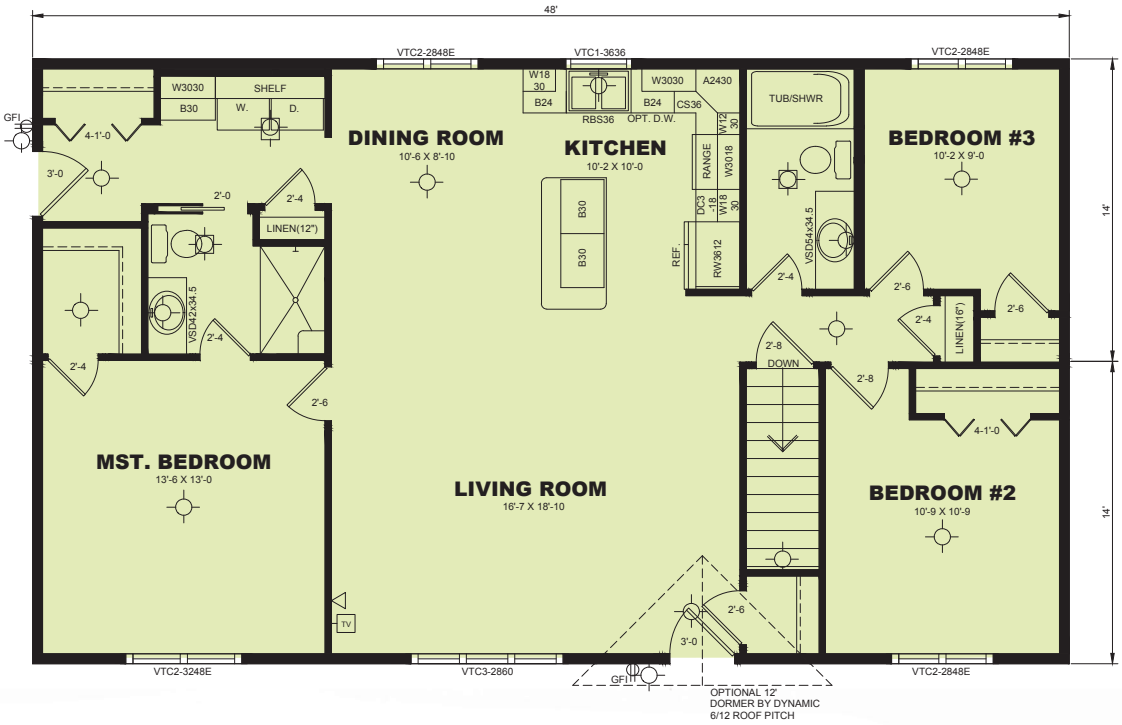

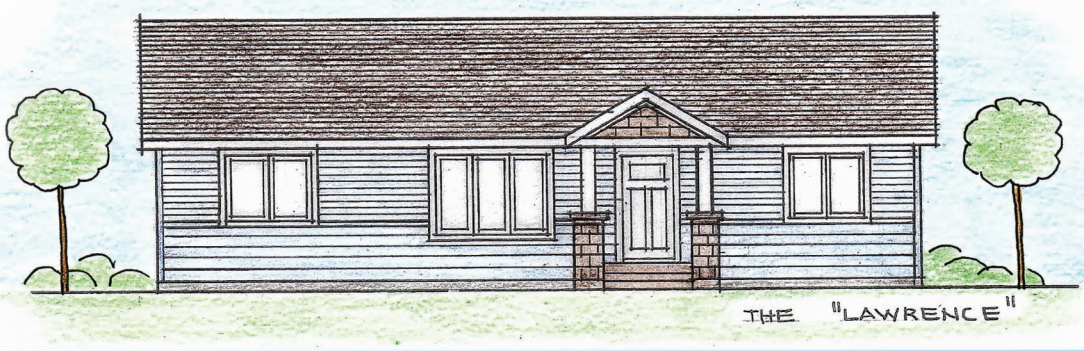

BUILD DYNAMIC BUILD FOR LIFE

BALSAM RIDGE

Rambler
3RM2848
Dimensions: 28’ x 54’

Square Footage: 1,456
Bedrooms: 3
Baths: 2

MAIN FLOOR

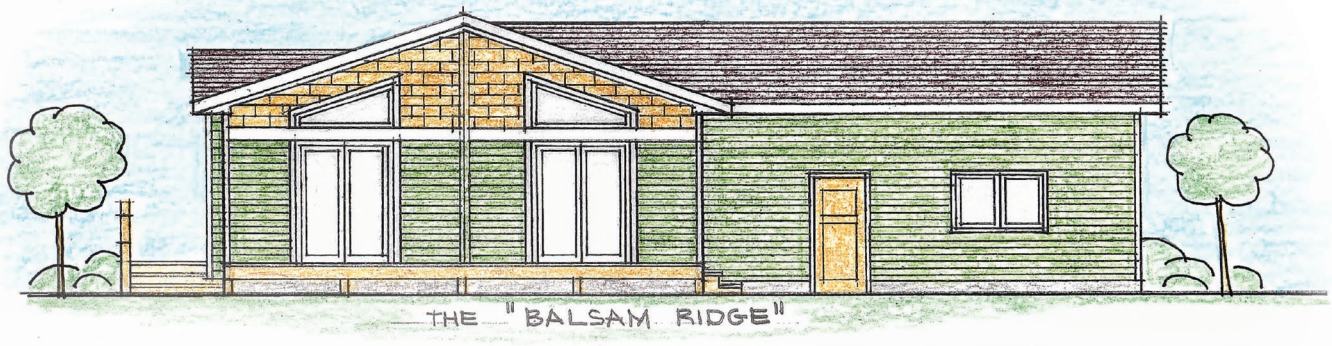

QUALITY • VALUE • LIFESTYLE

BECKER

Rambler
3RM2854
Dimensions: 28’ x 54’

Square Footage: 1,512
Bedrooms: 3
Baths: 2

MAIN FLOOR

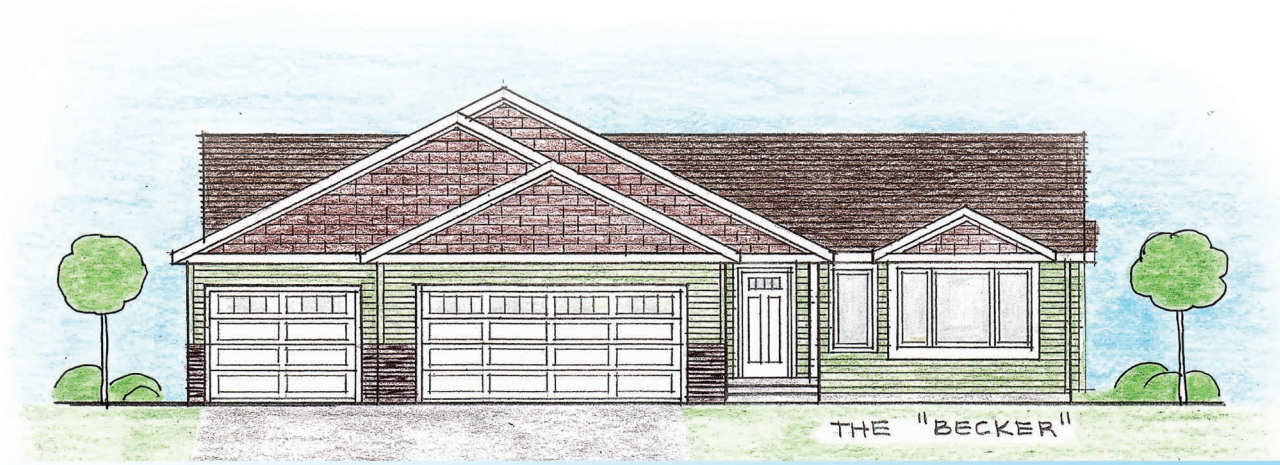

BUILD DYNAMIC BUILD FOR LIFE

DUNVILLA

Rambler
3RM2854
Dimensions: 28’ x 54’

Square Footage: 1,512
Bedrooms: 3
Baths: 2

MAIN FLOOR

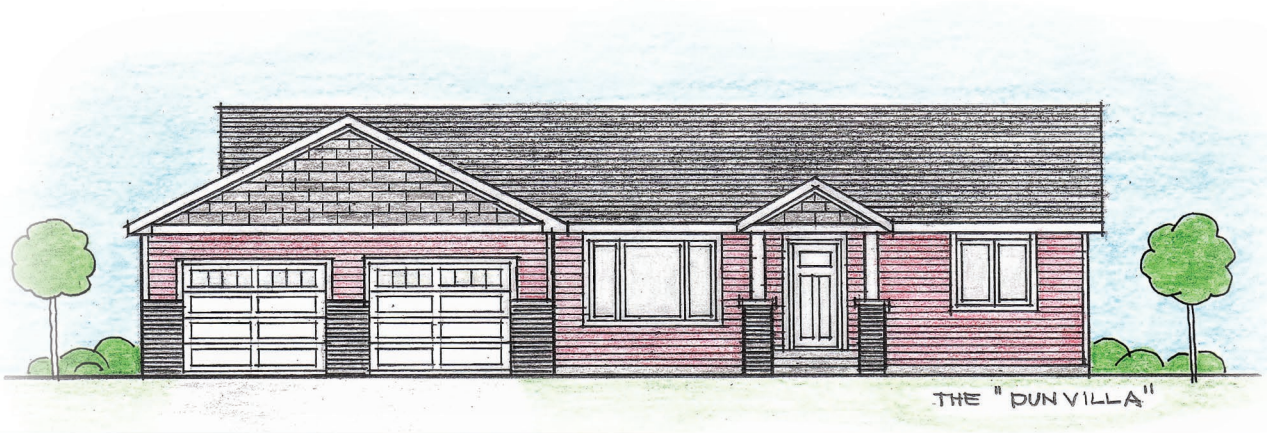

BUILD DYNAMIC BUILD FOR LIFE

TAMARACK

Rambler
3RM2826/2832/33
Dimensions: 28’ x 26’/
28’ x 32’/33’

Square Footage: 1,638
Bedrooms: 3
Baths: 2

MAIN FLOOR

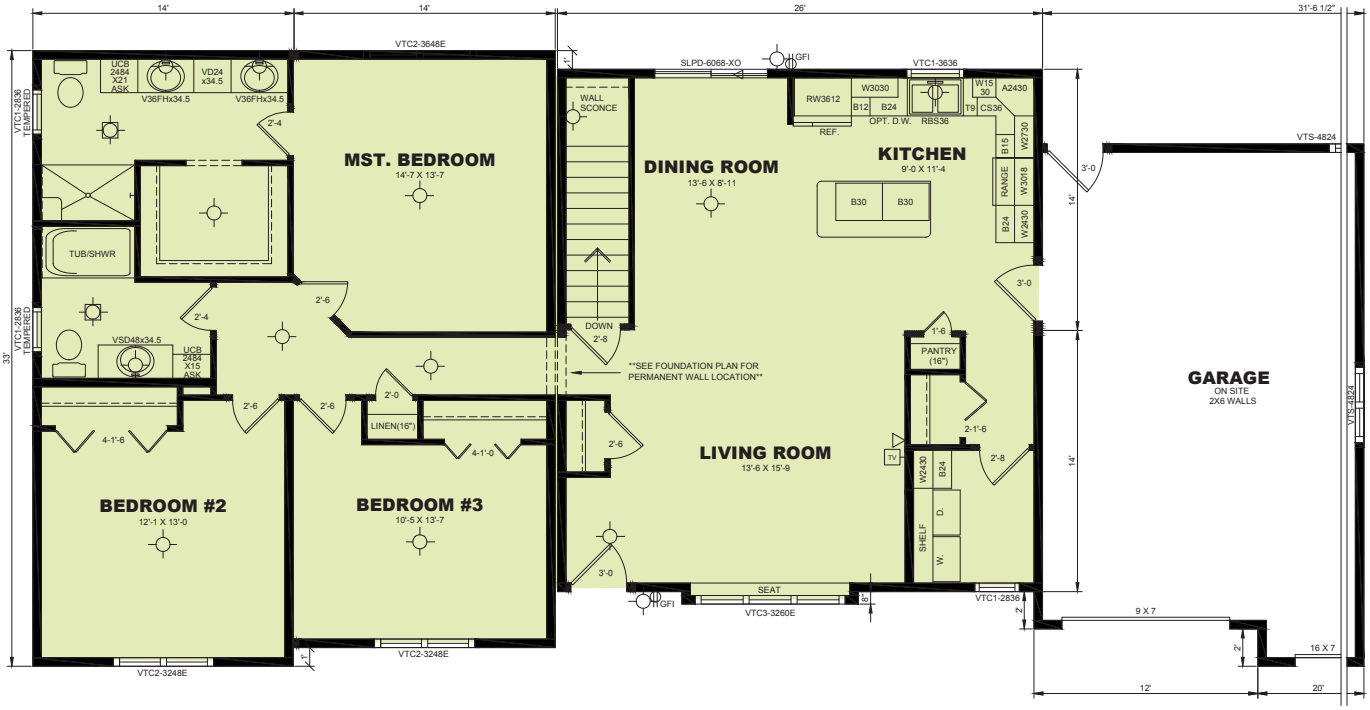

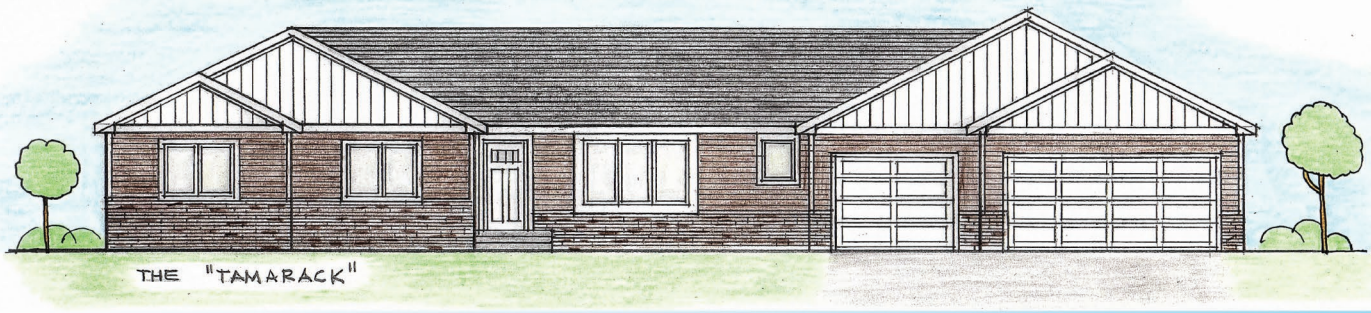

QUALITY • VALUE • LIFESTYLE

JACQUELINE

Rambler
3RM2860
Dimensions: 28’ x 60’

Square Footage: 1,680
Bedrooms: 3
Baths: 2

MAIN FLOOR

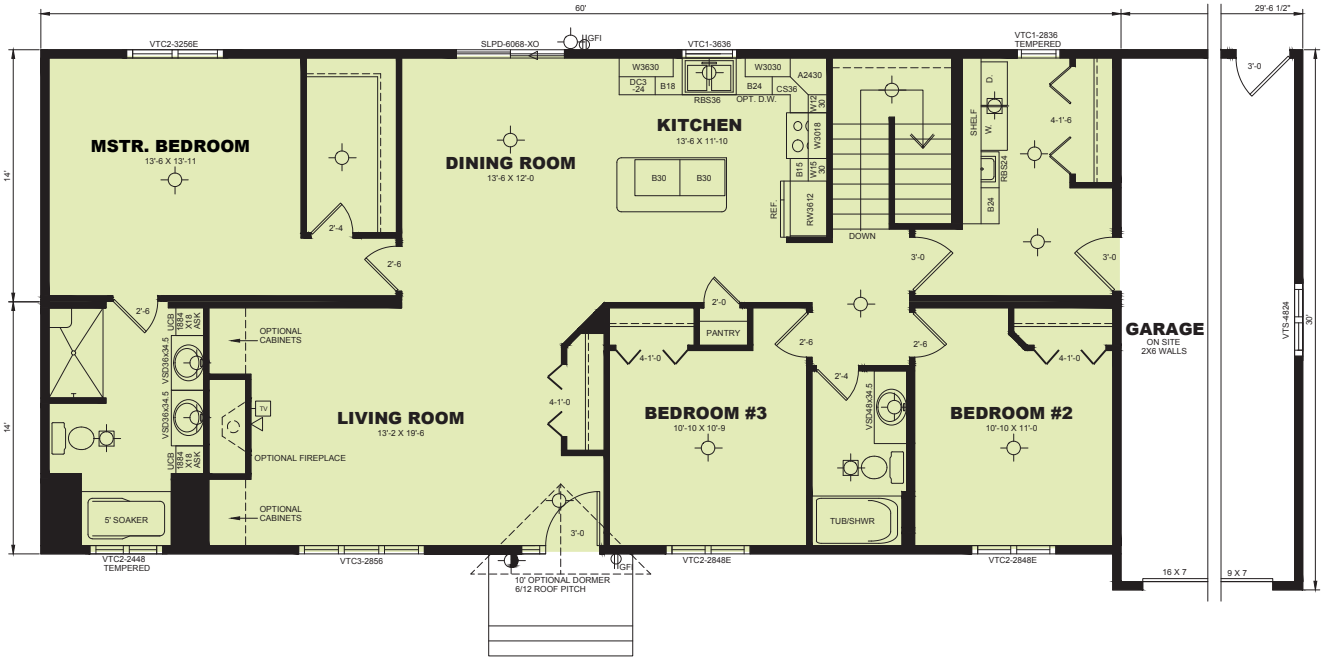

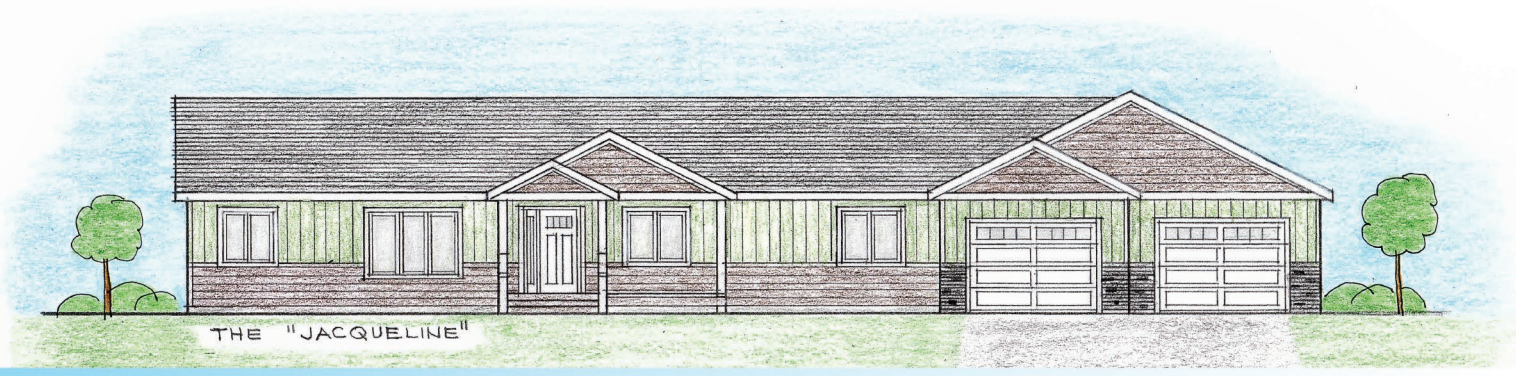

BUILD DYNAMIC BUILD FOR LIFE

HAWTHORNE

Rambler
3RM2862
Dimensions: 28’ x 62’

Square Footage: 1,736
Bedrooms: 3
Baths: 2

MAIN FLOOR

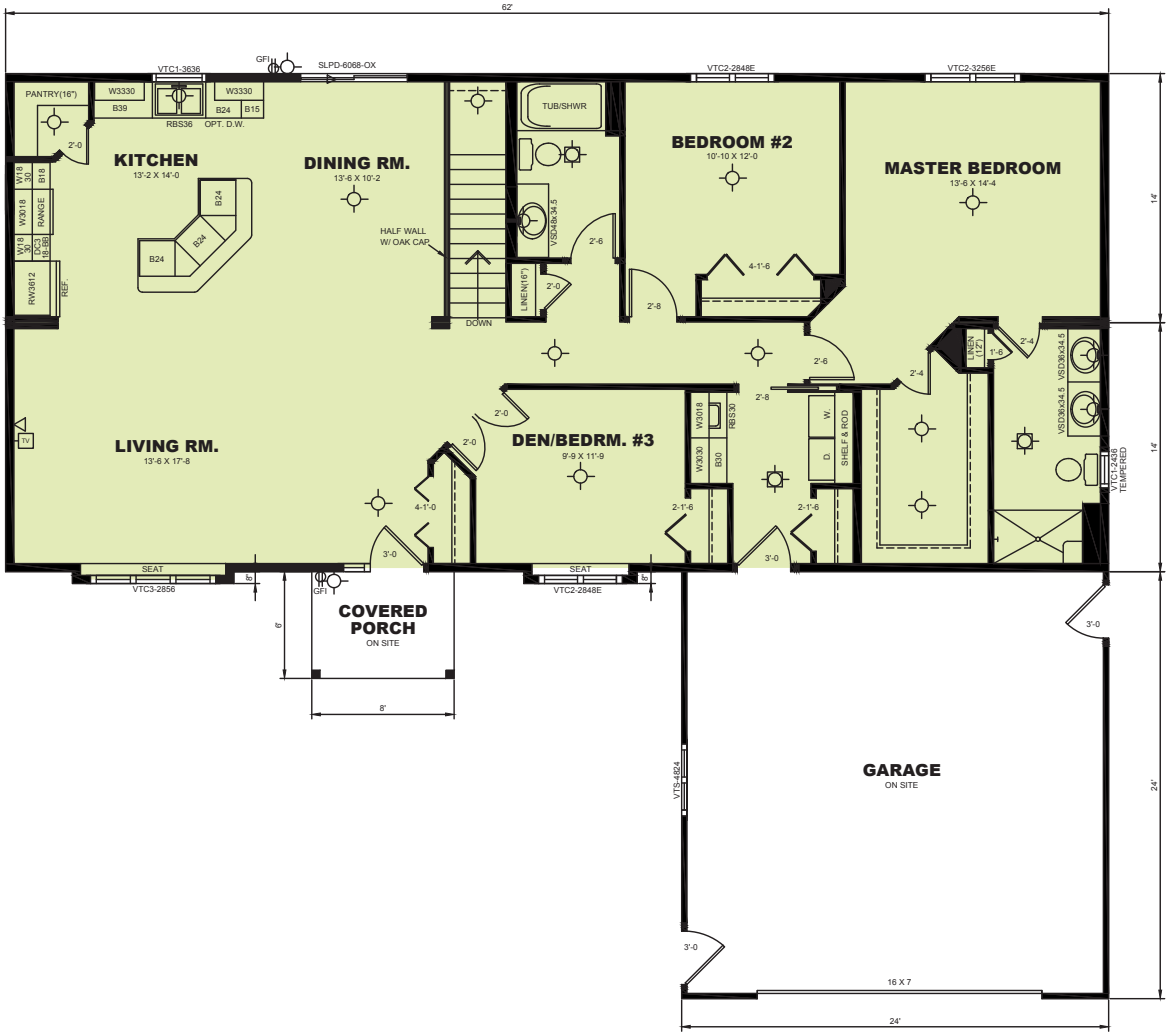

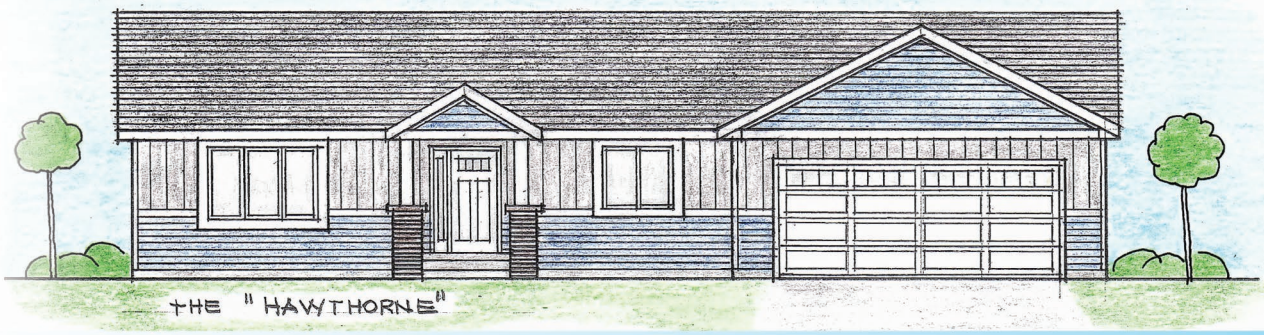

QUALITY • VALUE • LIFESTYLE

GALLERY 1970 - 2020

BUILD DYNAMIC BUILD FOR LIFE

QUALITY • VALUE • LIFESTYLE

CARLOS

Rambler
4RM2830/2830/34
Dimensions: 28' x 30'/
28' x 30'/34'

Square Footage: 1,736
Bedrooms: 4
Baths: 2

MAIN FLOOR

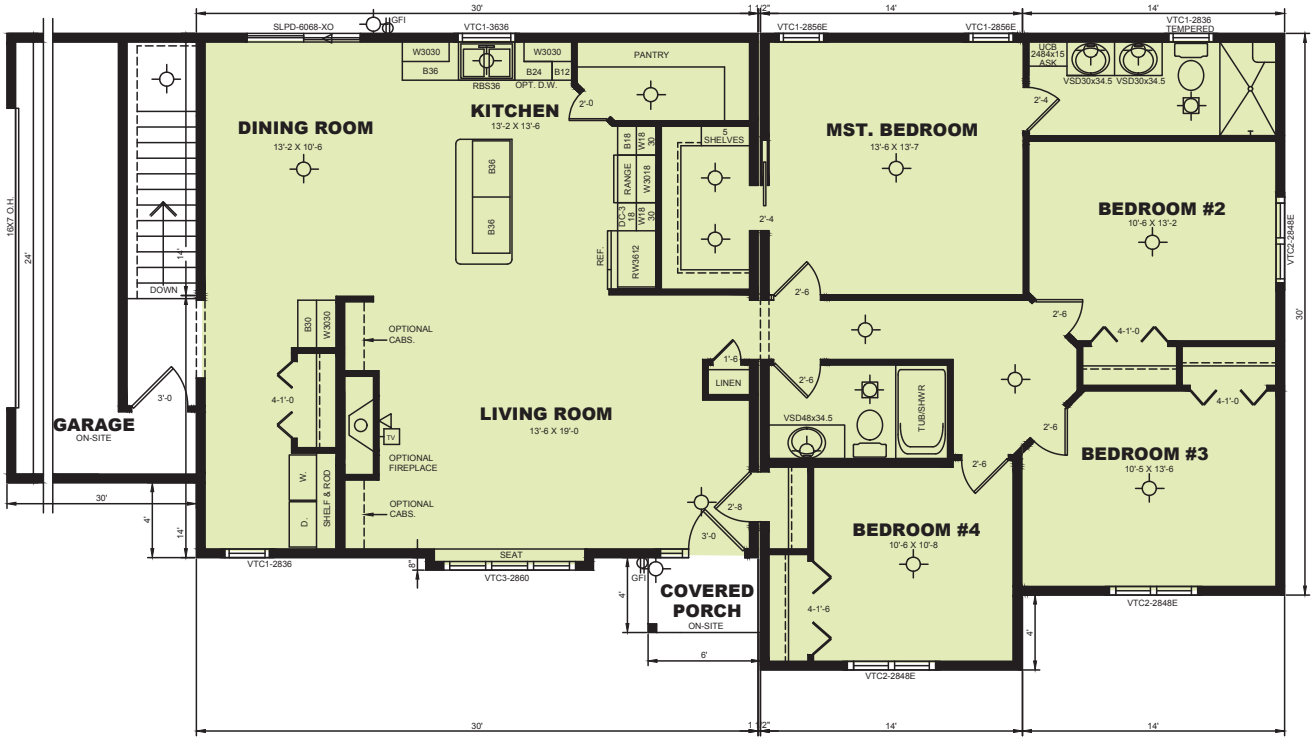

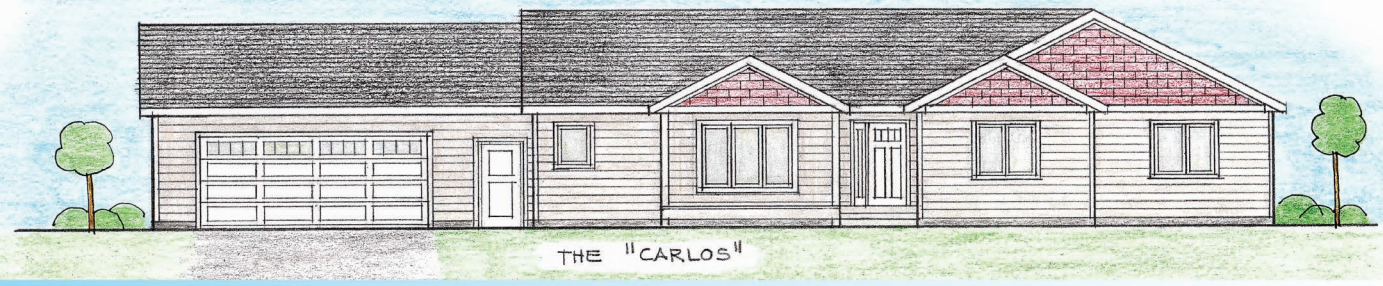

BUILD DYNAMIC BUILD FOR LIFE

SHOREVIEW

Rambler
3RM2846/1434
Dimensions: 28’ x 46’

Square Footage: 1,764
Bedrooms: 3
Baths: 2

MAIN FLOOR

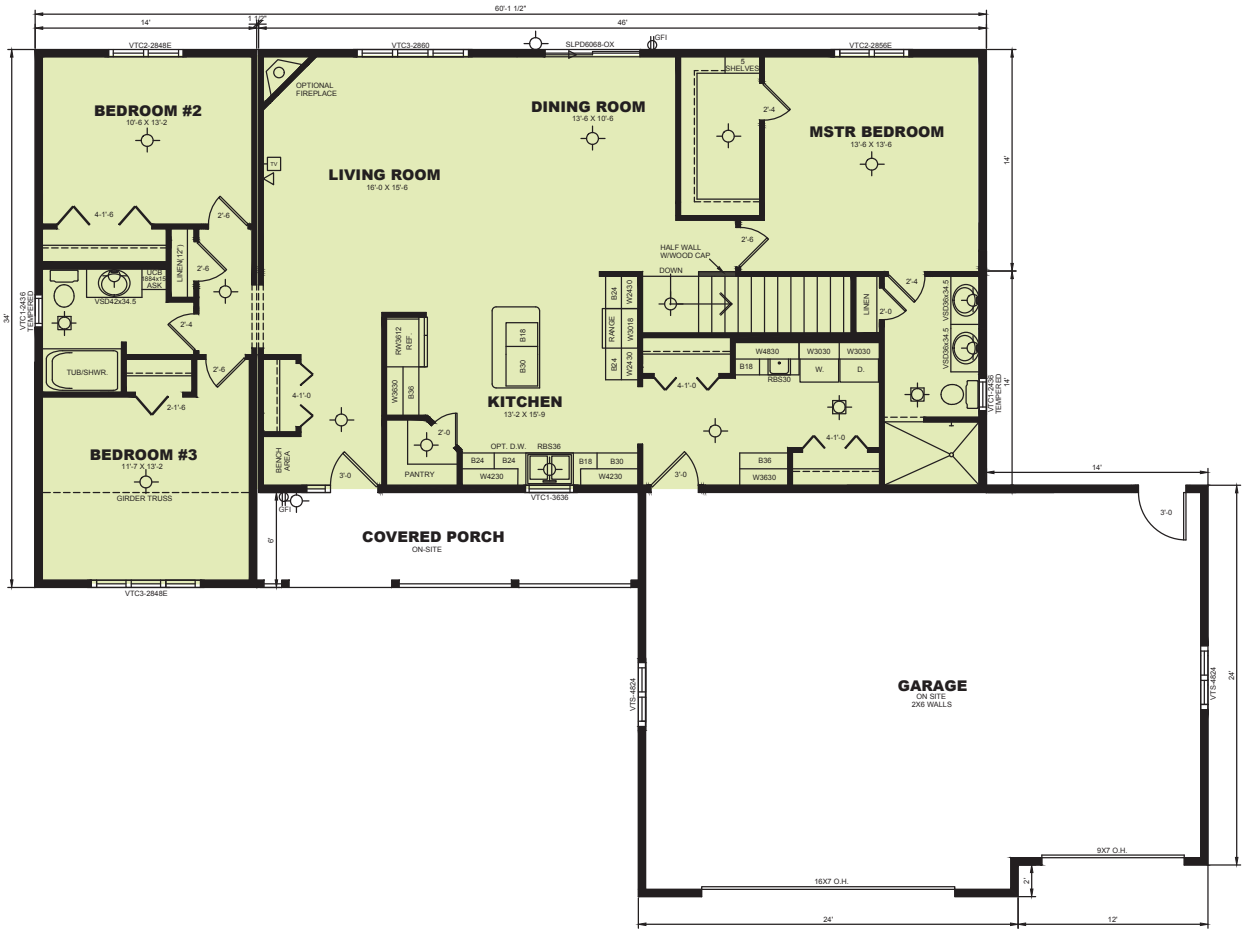

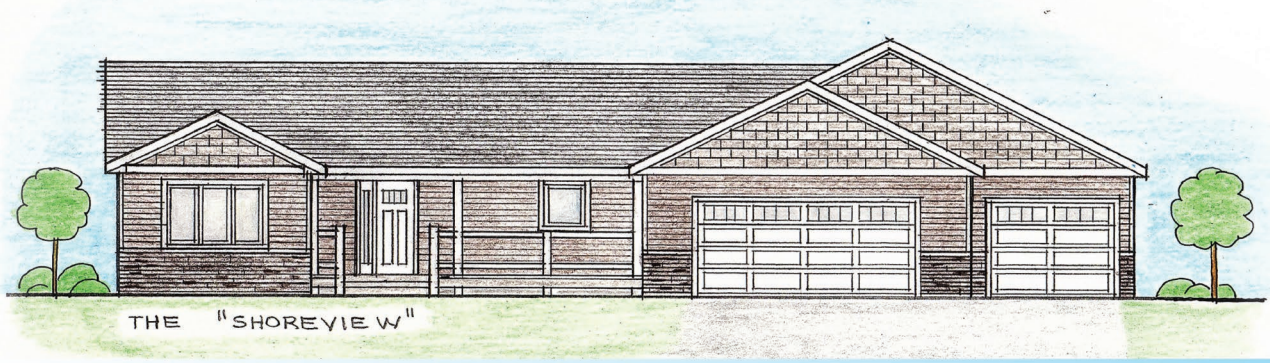

QUALITY • VALUE • LIFESTYLE

SUMMIT

Rambler
3RM2864
Dimensions: 28’ x 64’

Square Footage: 1,792
Bedrooms: 3
Baths: 2

MAIN FLOOR

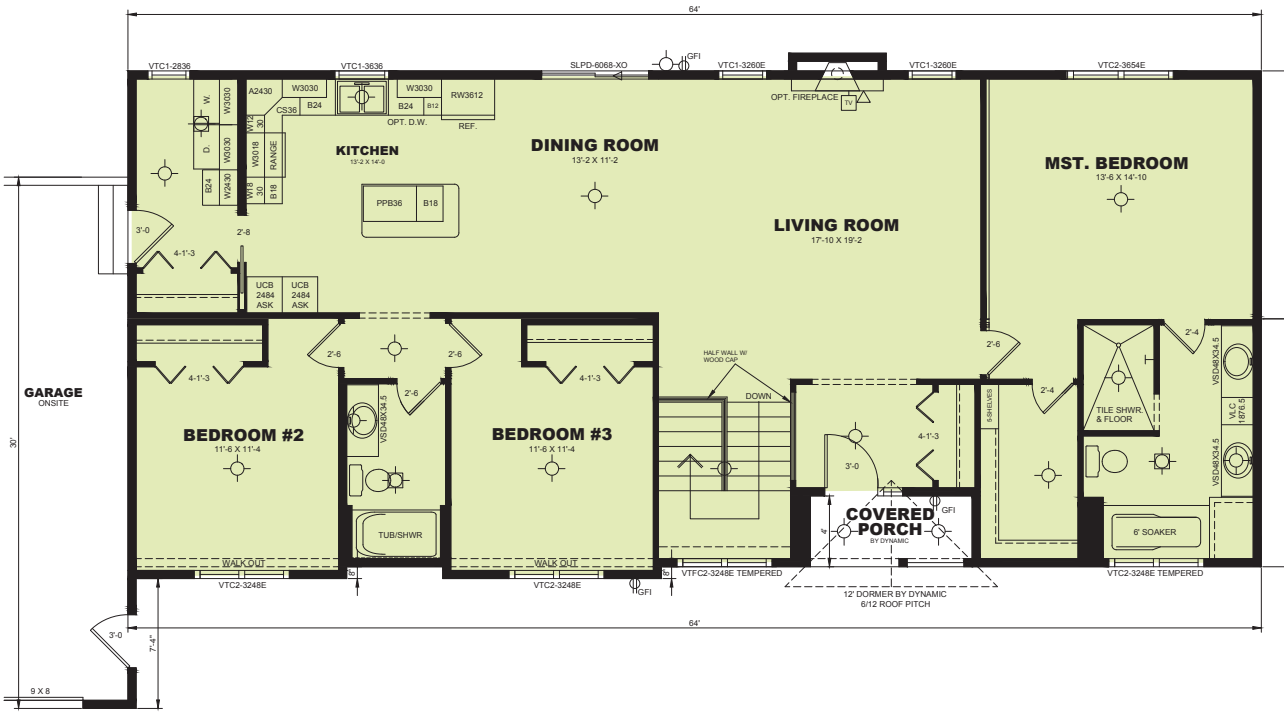

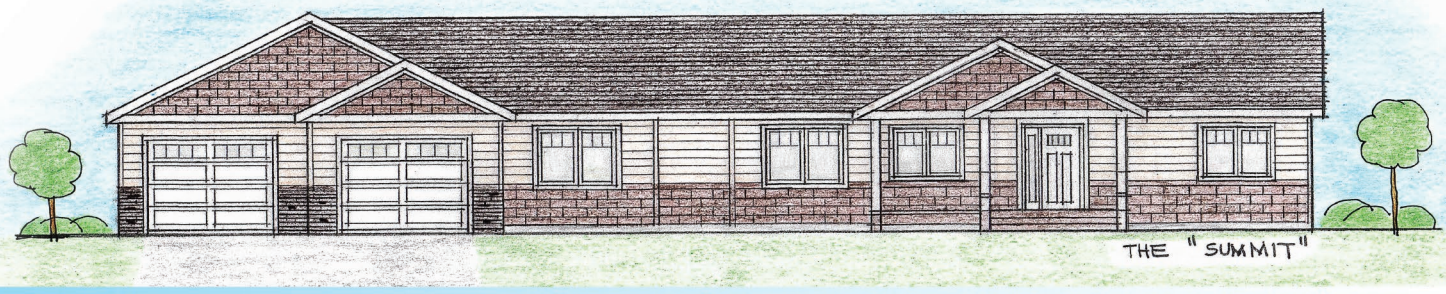

BUILD DYNAMIC BUILD FOR LIFE

RIVERWOOD

Rambler
3RM2864
Dimensions: 28' x 64'

Square Footage: 1,792
Bedrooms: 3
Baths: 2

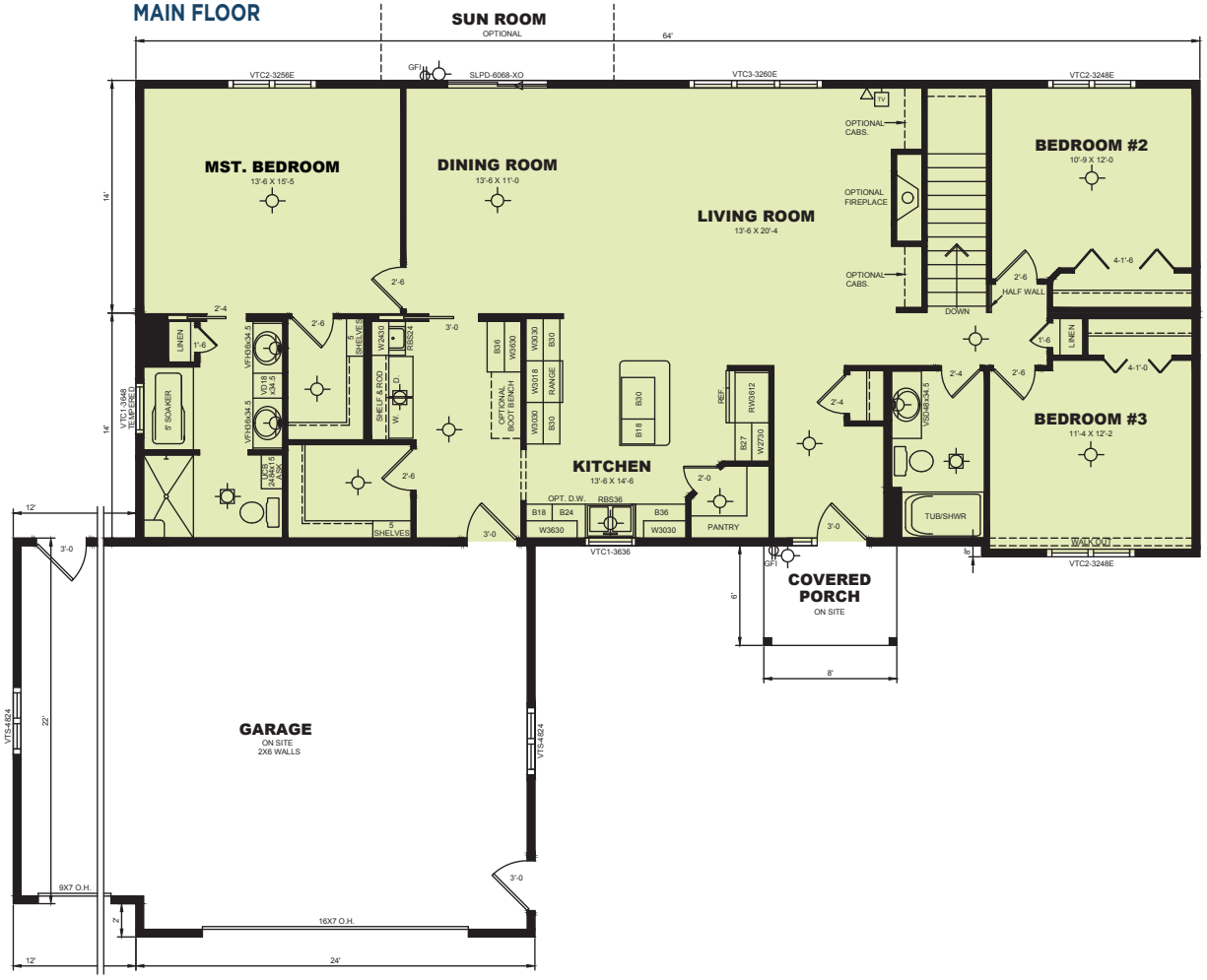

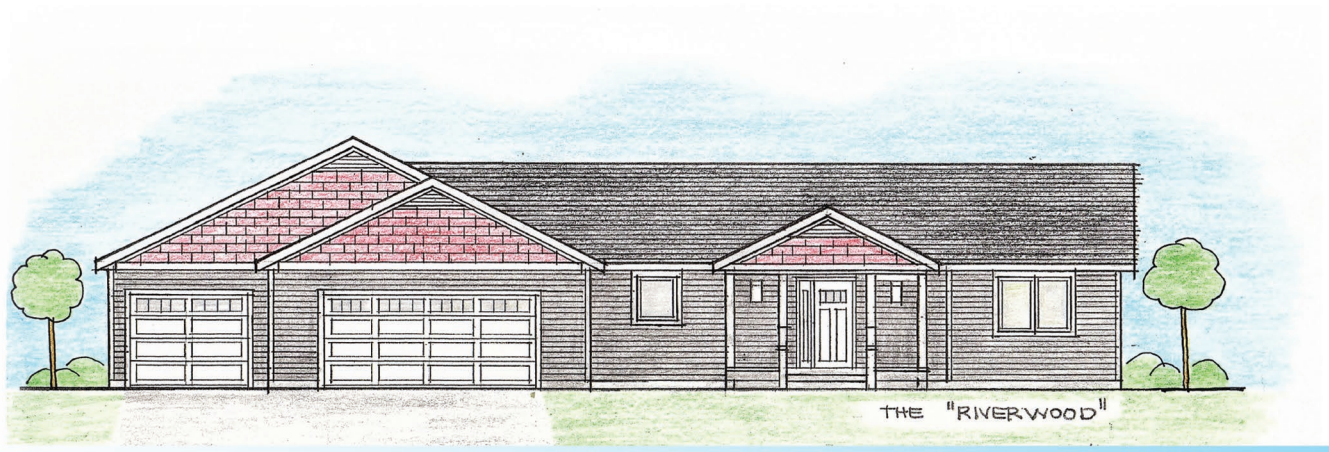

QUALITY • VALUE • LIFESTYLE

FRANKLIN

Rambler
3RM2864
Dimensions: 28’ x 64’

Square Footage: 1,792
Bedrooms: 3
Baths: 2

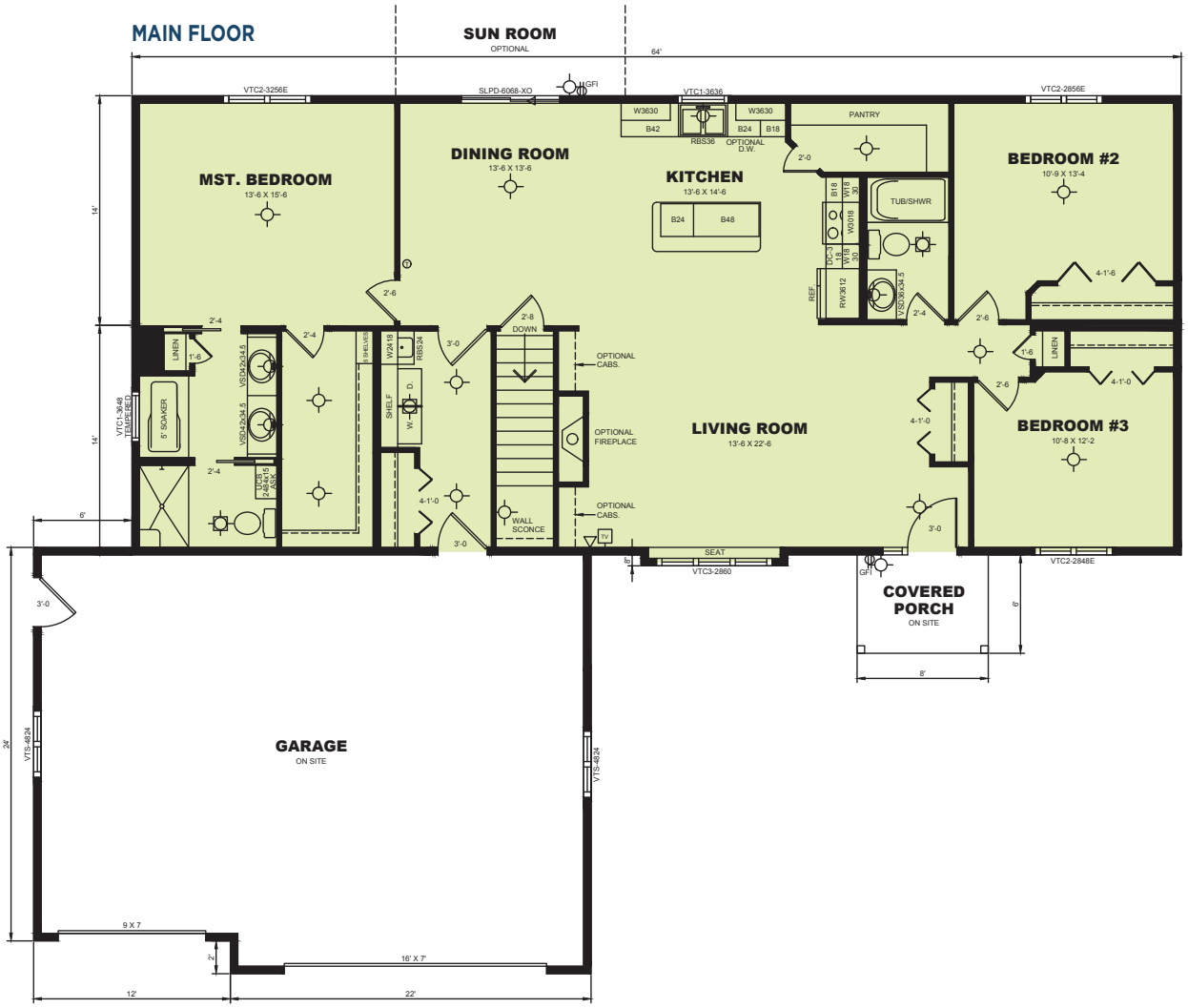

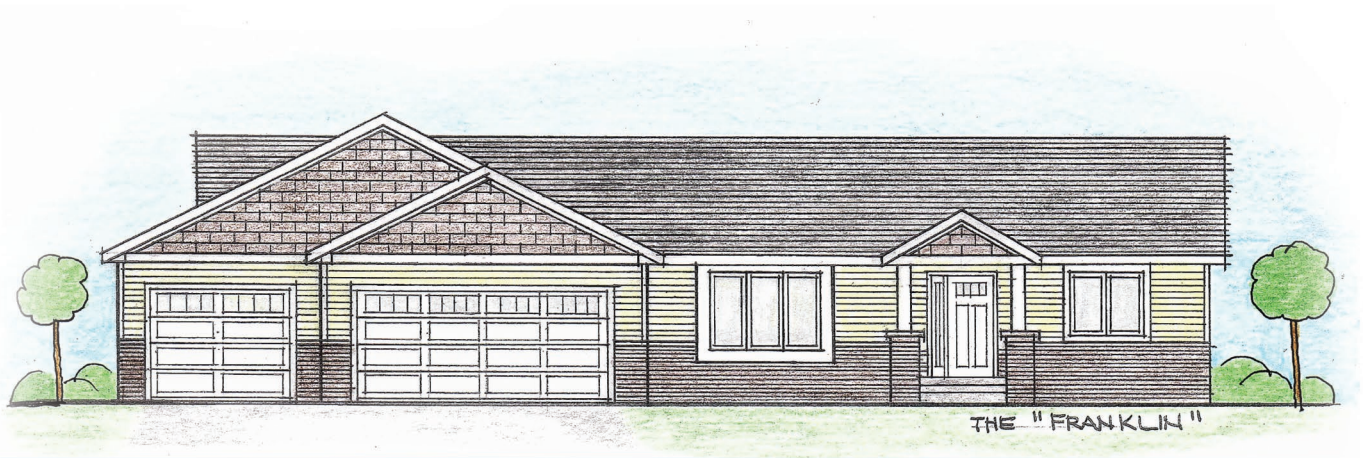

BUILD DYNAMIC BUILD FOR LIFE

PEDIMENT

Rambler
3RM2832/2638/36
Dimensions: 28’ x 32’ / 26’ x 38’/36’

Square Footage: 1,858
Bedrooms: 3
Baths: 2

MAIN FLOOR

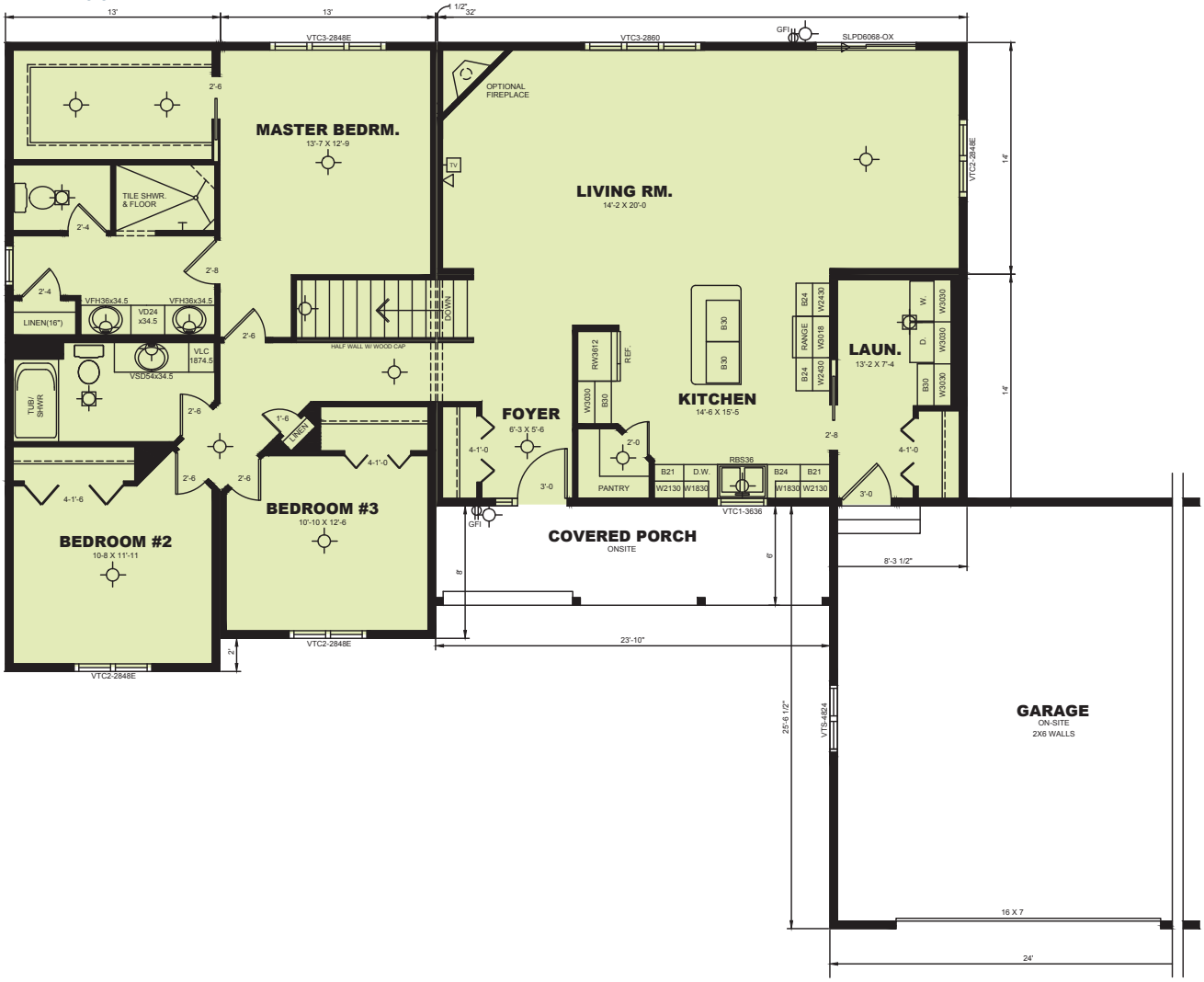

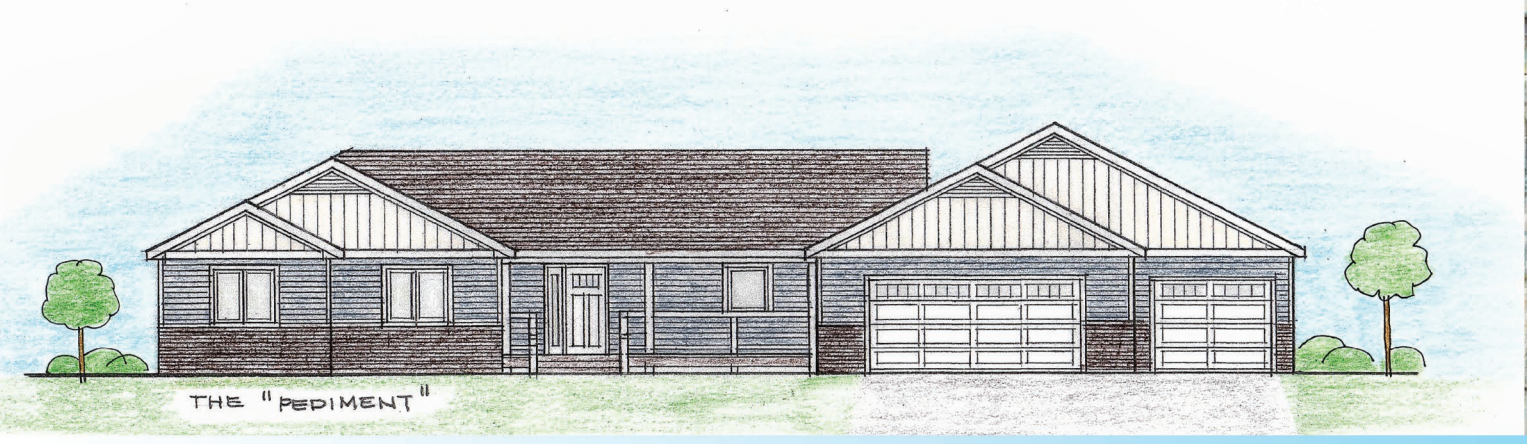

QUALITY • VALUE • LIFESTYLE

DETROIT

Rambler
3RM2854/1430
Dimensions: 28' x 54'/
14' x 30'

Square Footage: 1,927
Bedrooms: 3
Baths: 2

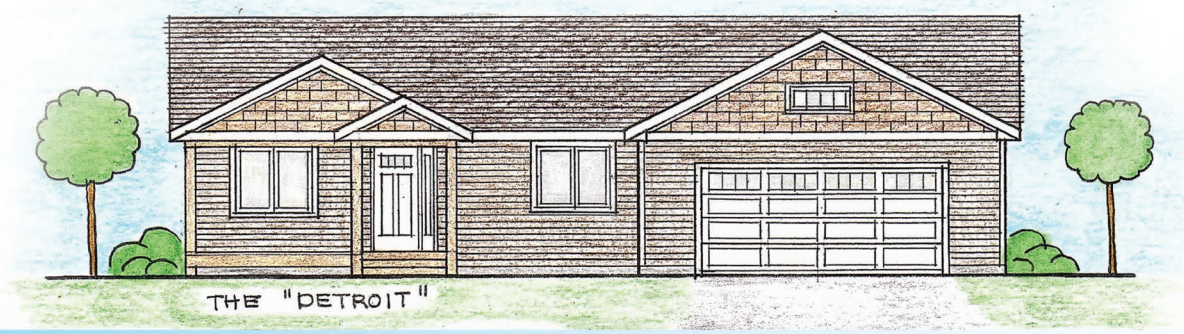

BUILD DYNAMIC BUILD FOR LIFE

EASTWICK

Rambler
3RM2860/1420
Dimensions: 28' x 60'/
14' x 24'

Square Footage: 1,960
Bedrooms: 3
Baths: 2

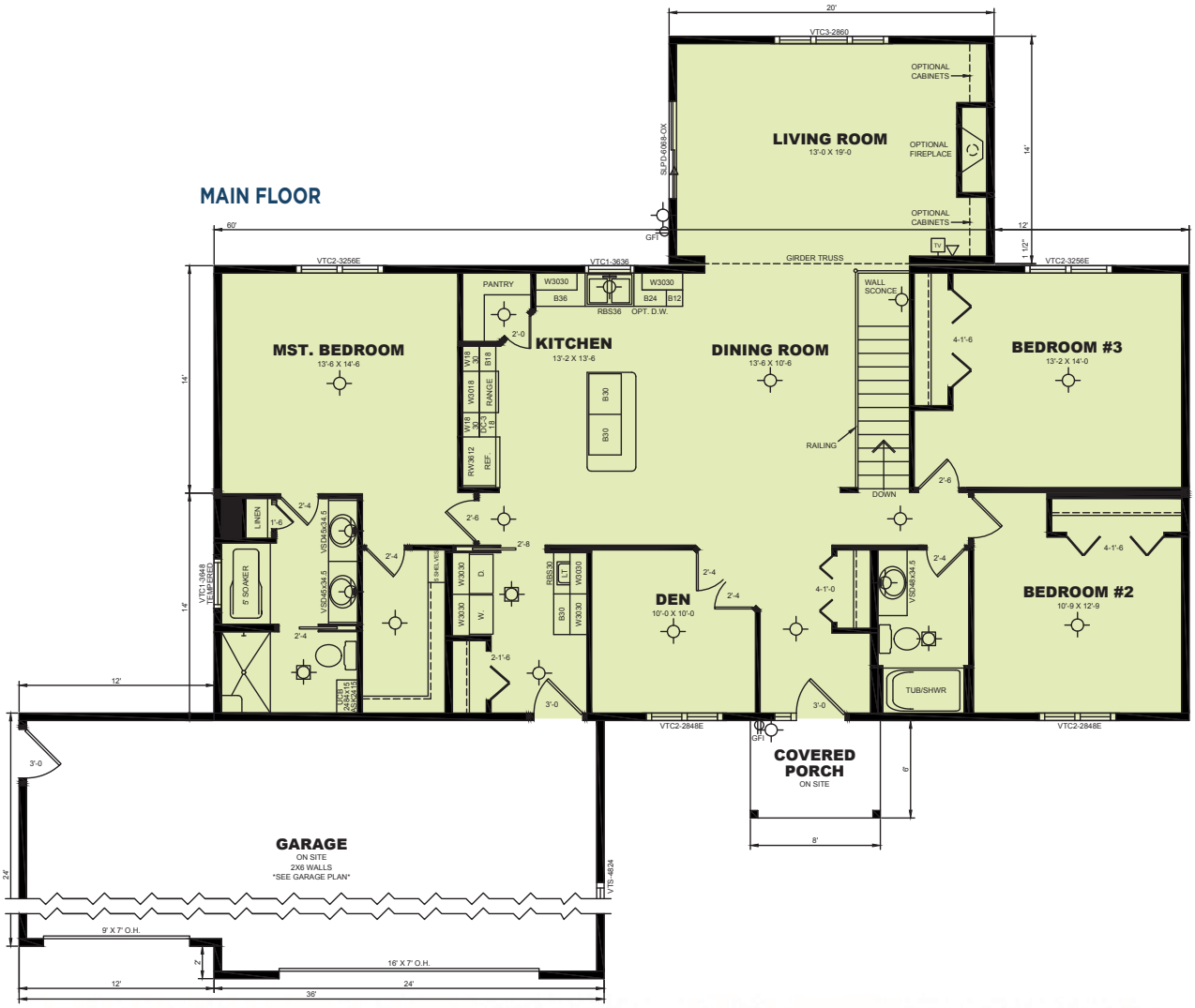

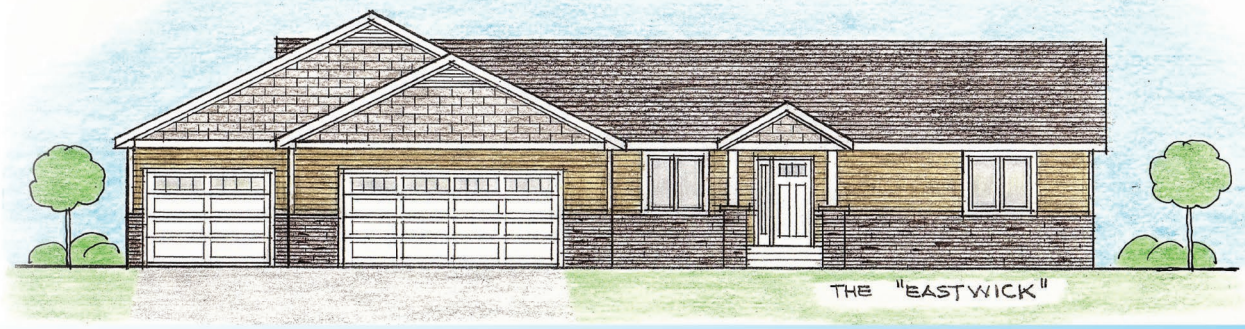

QUALITY • VALUE • LIFESTYLE

CHESTERFIELD

Rambler
3RM2858/1428
Dimensions: 28’ x 58’/
14’ x 28’

Square Footage: 2,016
Bedrooms: 3
Baths: 2.5

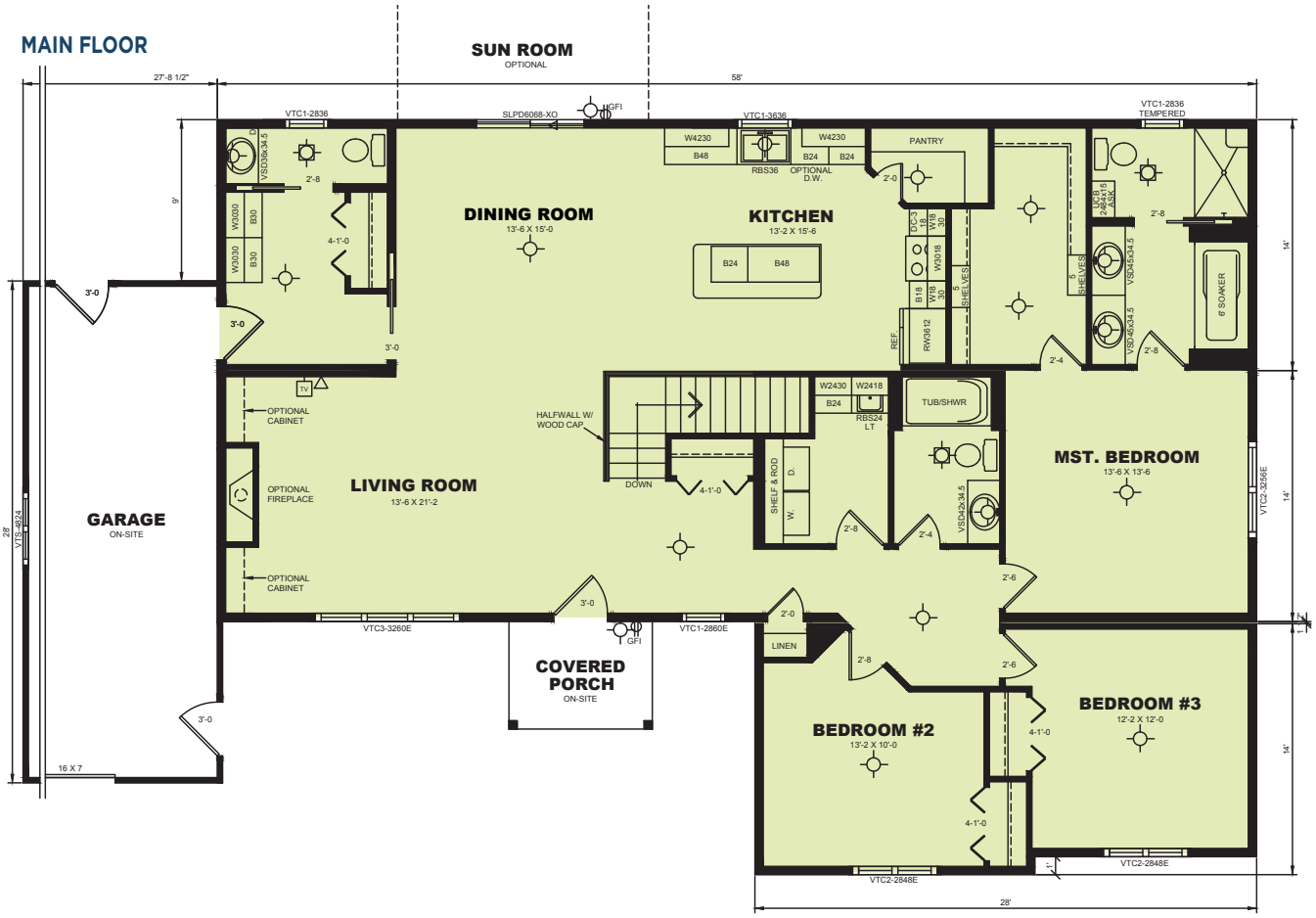

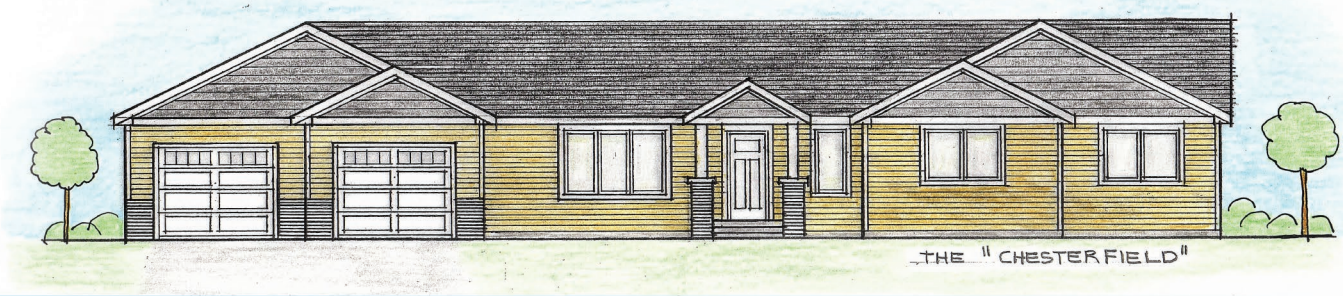

BUILD DYNAMIC BUILD FOR LIFE

WESTWIND

Split Entry
2SE2844
Dimensions: 28' x 44'

Square Footage: 1,232
Bedrooms: 2
Baths: 2

MAIN FLOOR

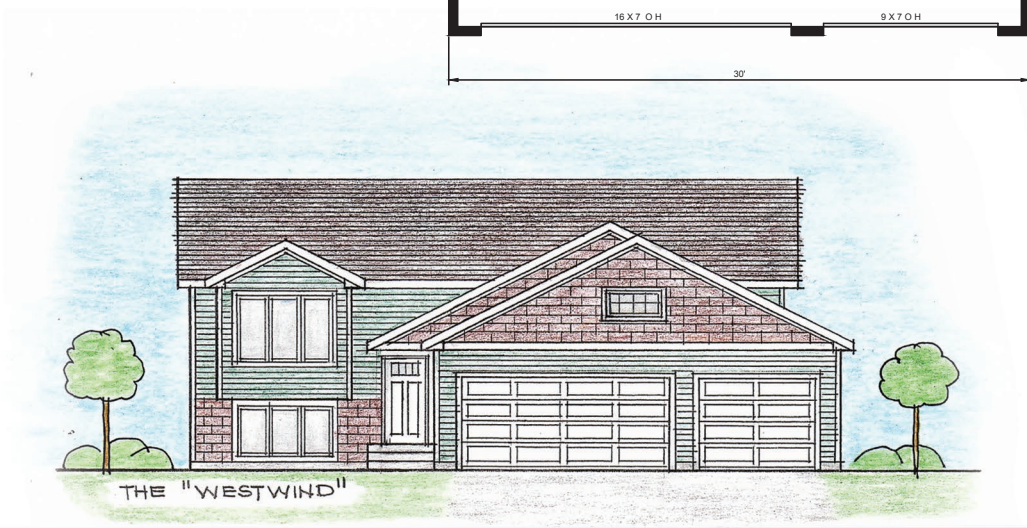

QUALITY • VALUE • LIFESTYLE

HEARTWOOD

Split Level
3SL2826/2634
Dimensions: 28’ x 26’/
26’ x 34’

Square Footage: 1,612
Bedrooms: 3
Baths: 2

MAIN FLOOR

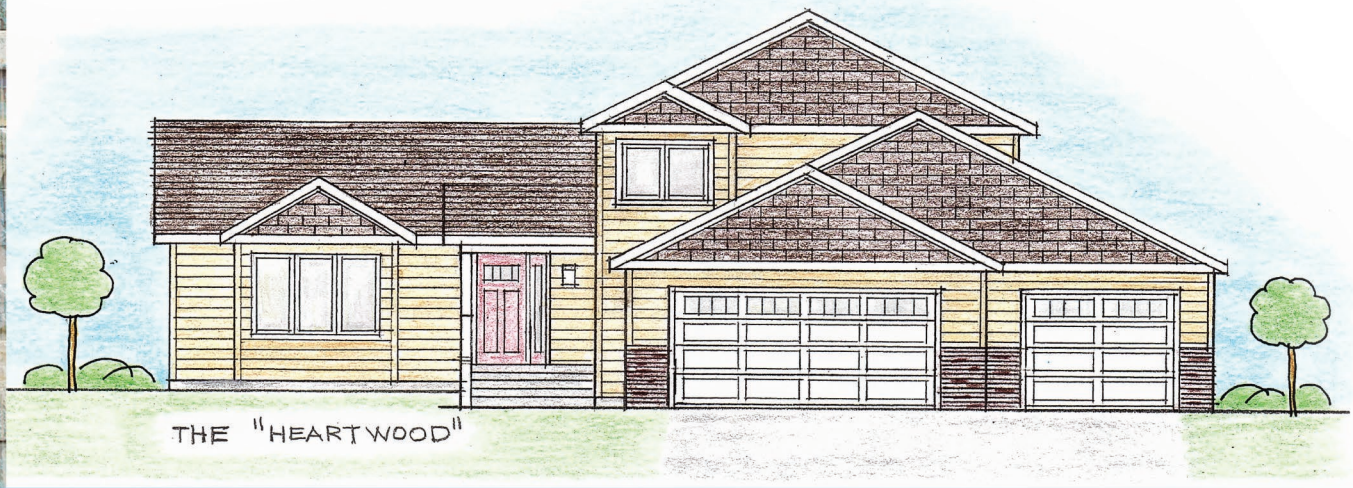

BUILD DYNAMIC BUILD FOR LIFE

ST. ANTHONY

Split Level
3SL2830/2634
Dimensions: 28' x 30'/
26' x 34'

Square Footage: 1,724
Bedrooms: 3
Baths: 2.5

MAIN FLOOR

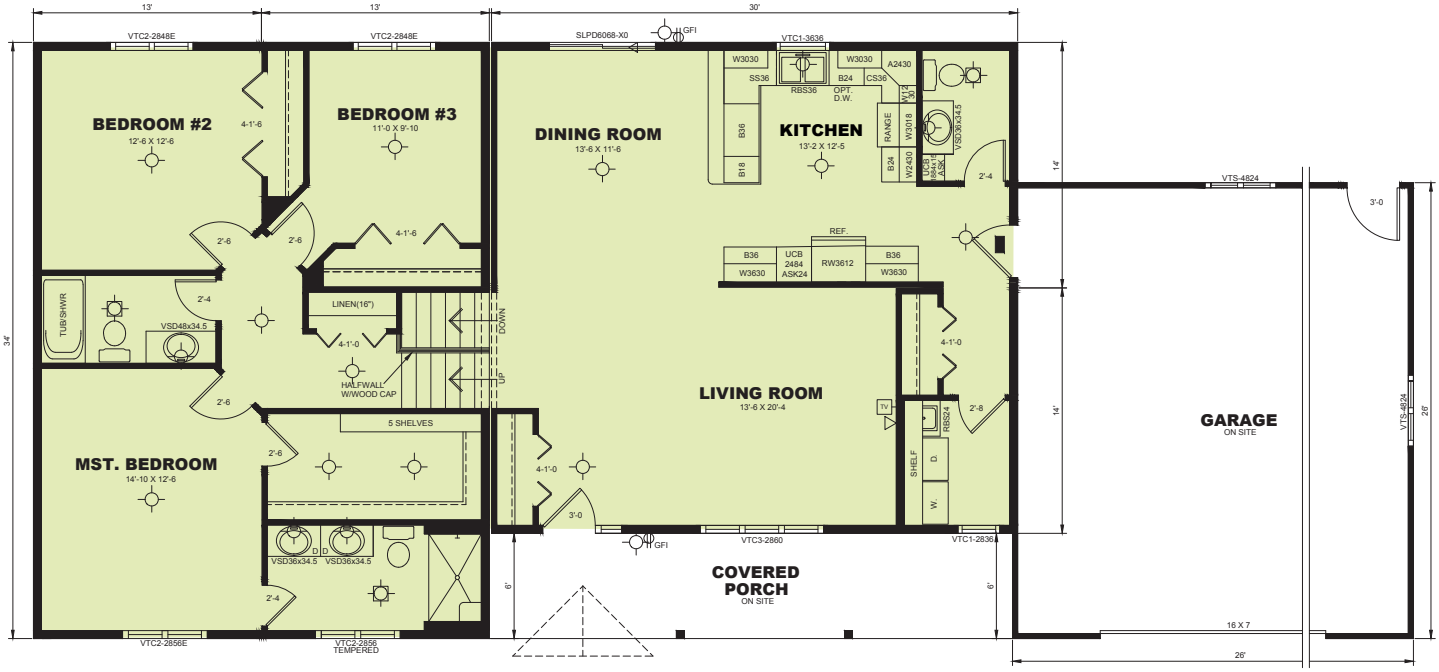

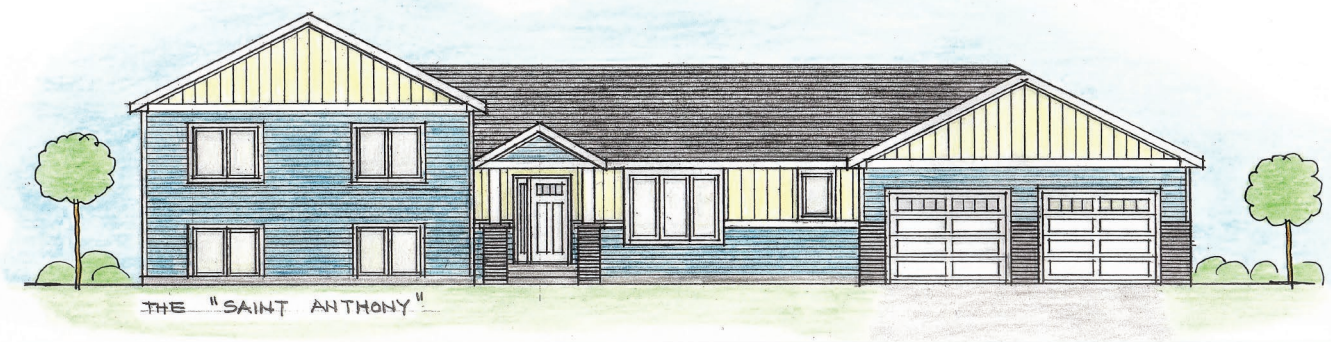

QUALITY • VALUE • LIFESTYLE

WENTWORTH

Two Story
3TS2828
Dimensions: 28’ x 28’

Square Footage: 1,568
Bedrooms: 3
Baths: 2.5

MAIN FLOOR

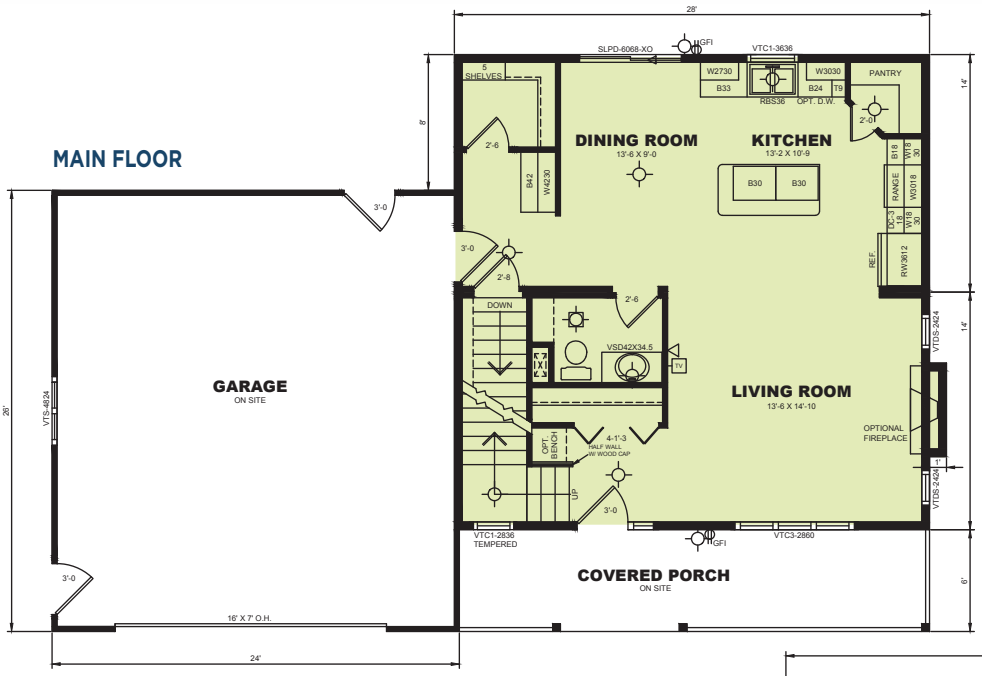

SECOND FLOOR

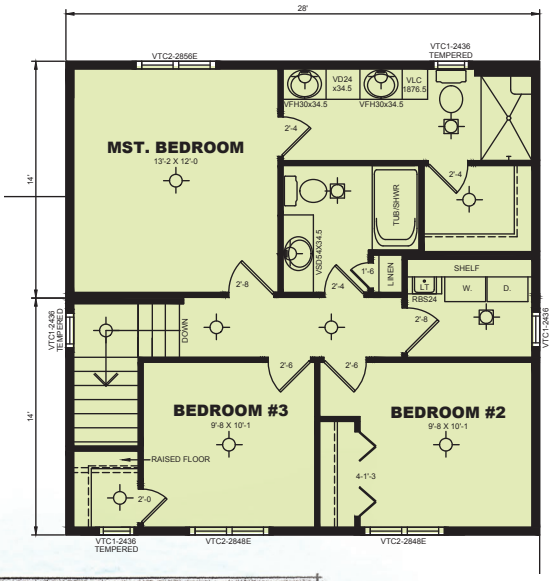

BUILD DYNAMIC BUILD FOR LIFE

JACK PINE

Two Story
3TS2835/36
Dimensions: 28’ x 35’/36’

Square Footage: 1,990
Bedrooms: 3
Baths: 2.5

MAIN FLOOR

SECOND FLOOR

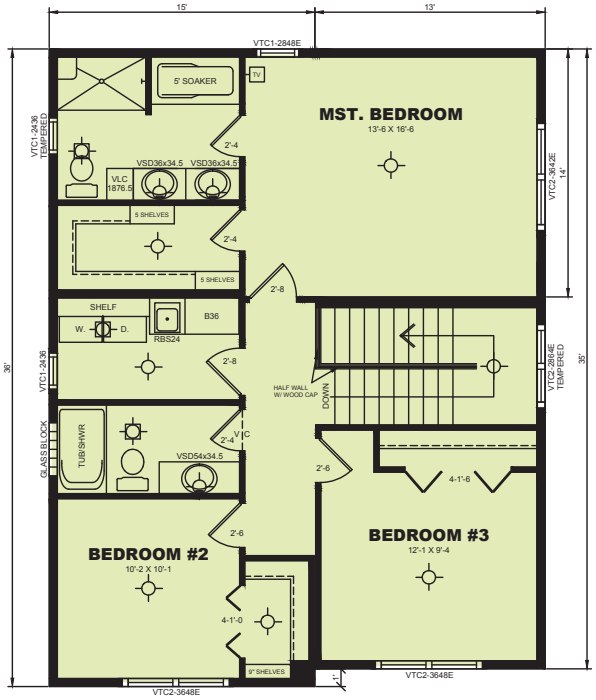

QUALITY • VALUE • LIFESTYLE

BELLE TAINE

Two Story
3TS2832/60
Dimensions: 28' x 32'/60'

Square Footage: 2,184
Bedrooms: 4
Baths: 2.5

MAIN FLOOR

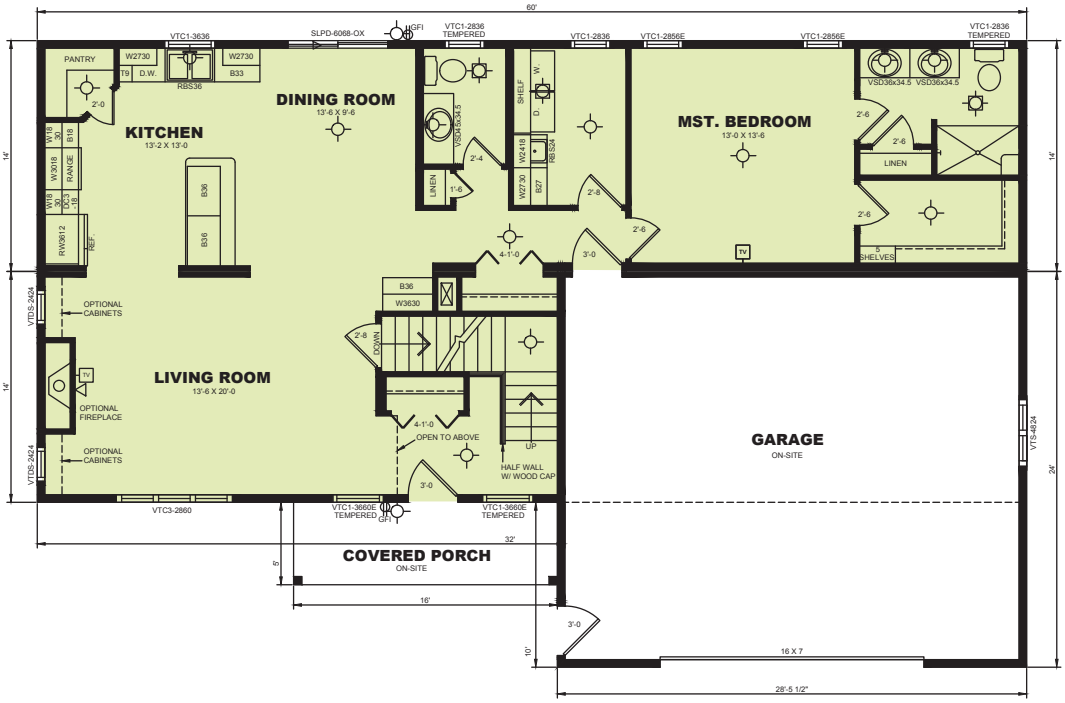

SECOND FLOOR

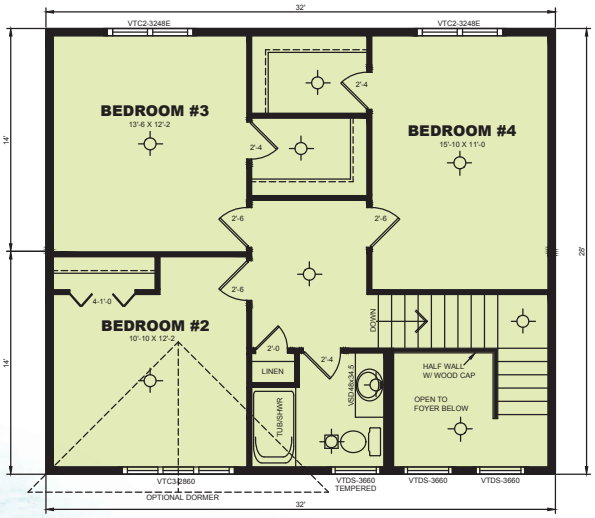

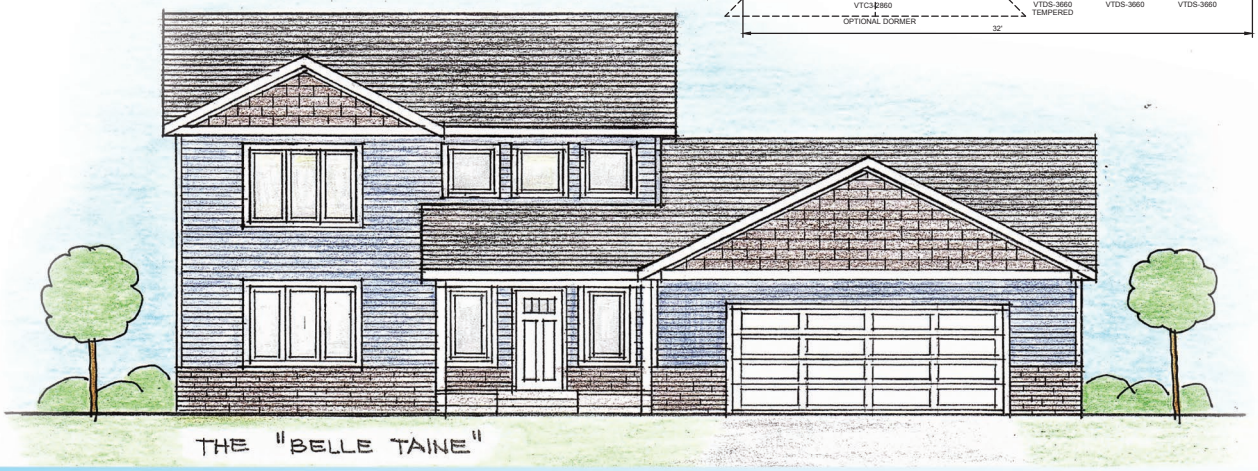

BUILD DYNAMIC BUILD FOR LIFE

OTTERTAIL

Two Story
3TSCH2848/54
Dimensions: 28' x 48'/54'

Square Footage: 2,410
Bedrooms: 3
Baths: 2.5

MAIN FLOOR

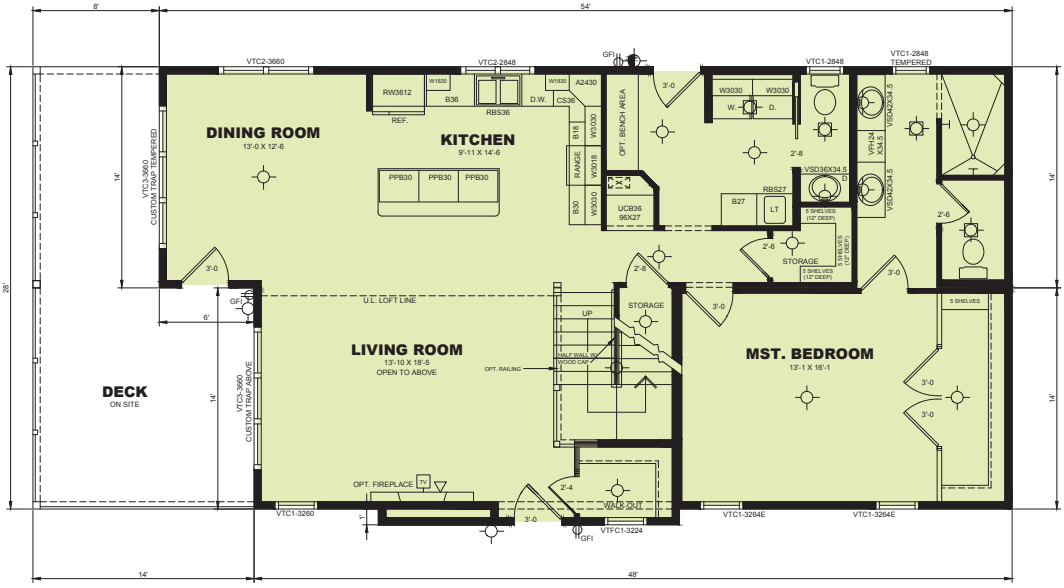

SECOND FLOOR

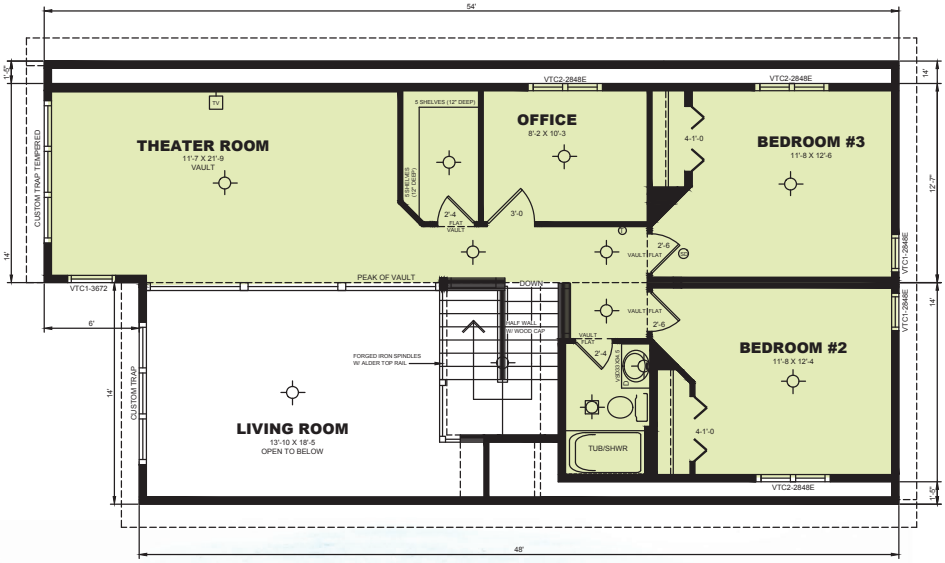

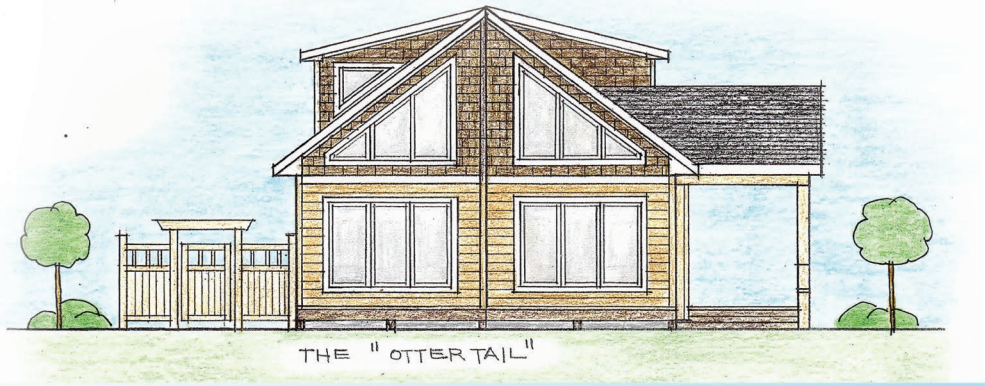

QUALITY • VALUE • LIFESTYLE

AFTON

Chalet
2CH2844
Dimensions: 28’ x 44’

Square Footage: 1,779
Bedrooms: 2
Baths: 2

MAIN FLOOR

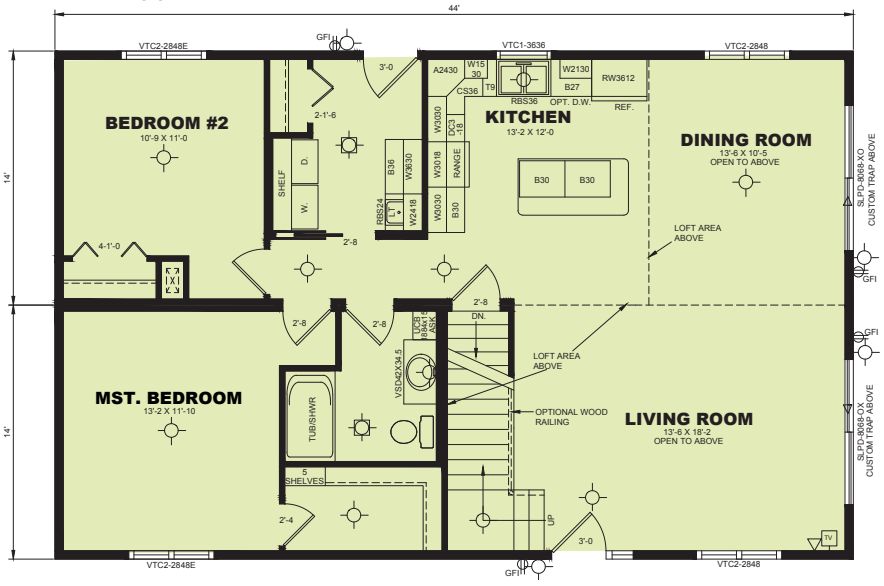

SECOND FLOOR

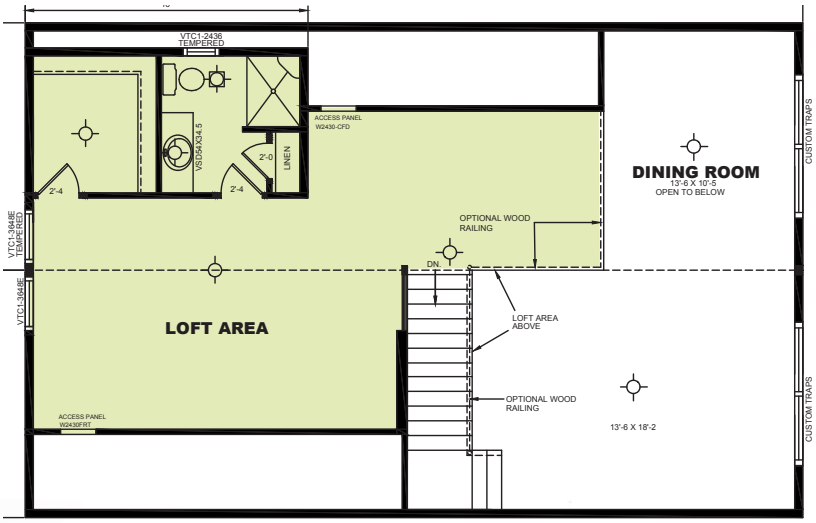

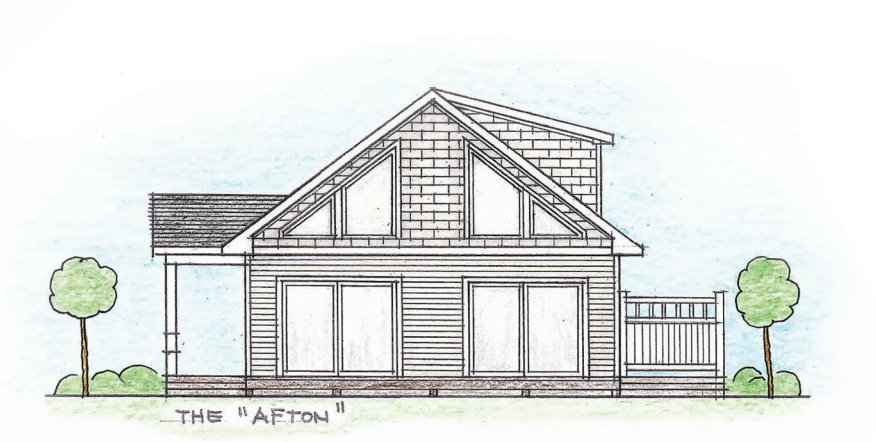

HARTFORD

Chalet
3CH2846
Dimensions: 28' x 46'

Square Footage: 1,858
Bedrooms: 3
Baths: 2.5

MAIN FLOOR

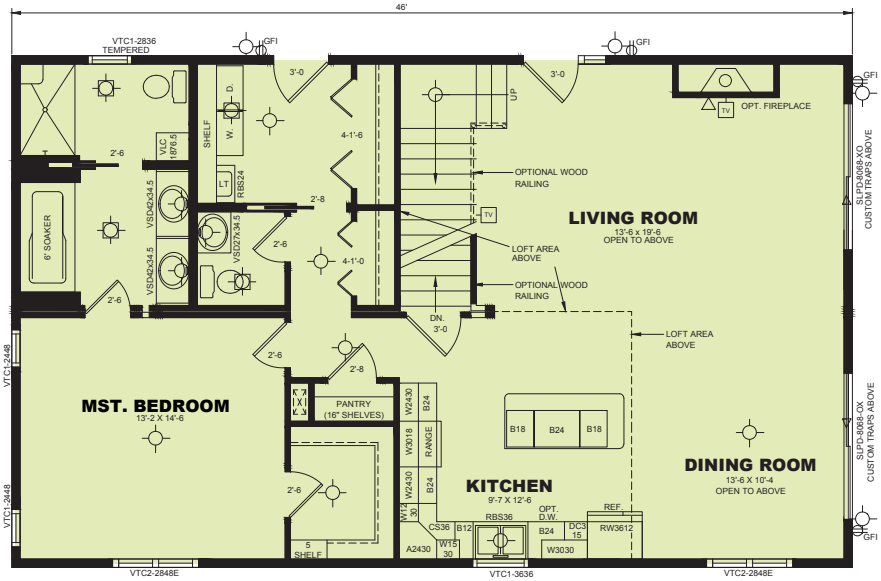

SECOND FLOOR

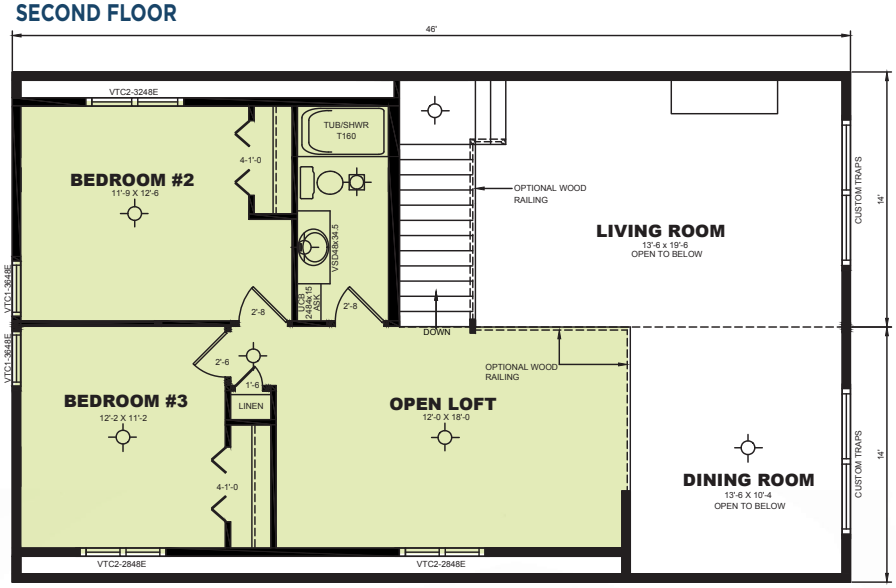

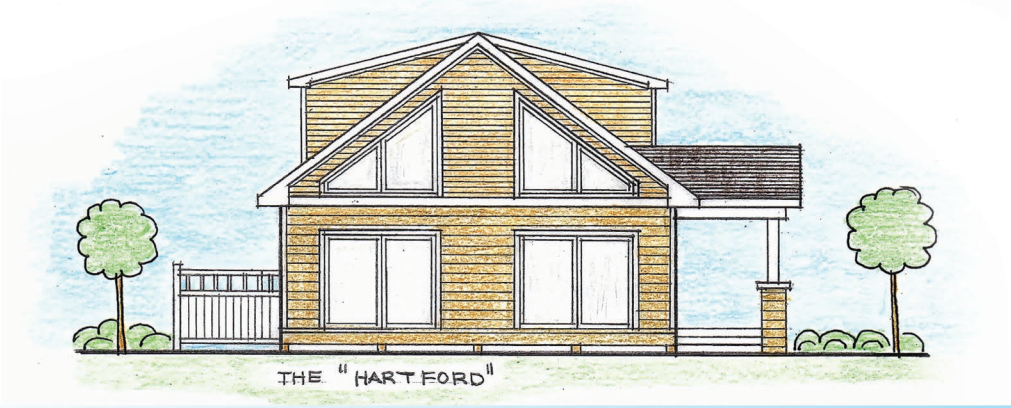

QUALITY • VALUE • LIFESTYLE

AFTON KING

Chalet
2CH2830/1438/1426
Dimensions: 28' x 30'/
14' x 38'/14' x 26'

Square Footage: 1,954
Bedrooms: 2
Baths: 2

MAIN FLOOR

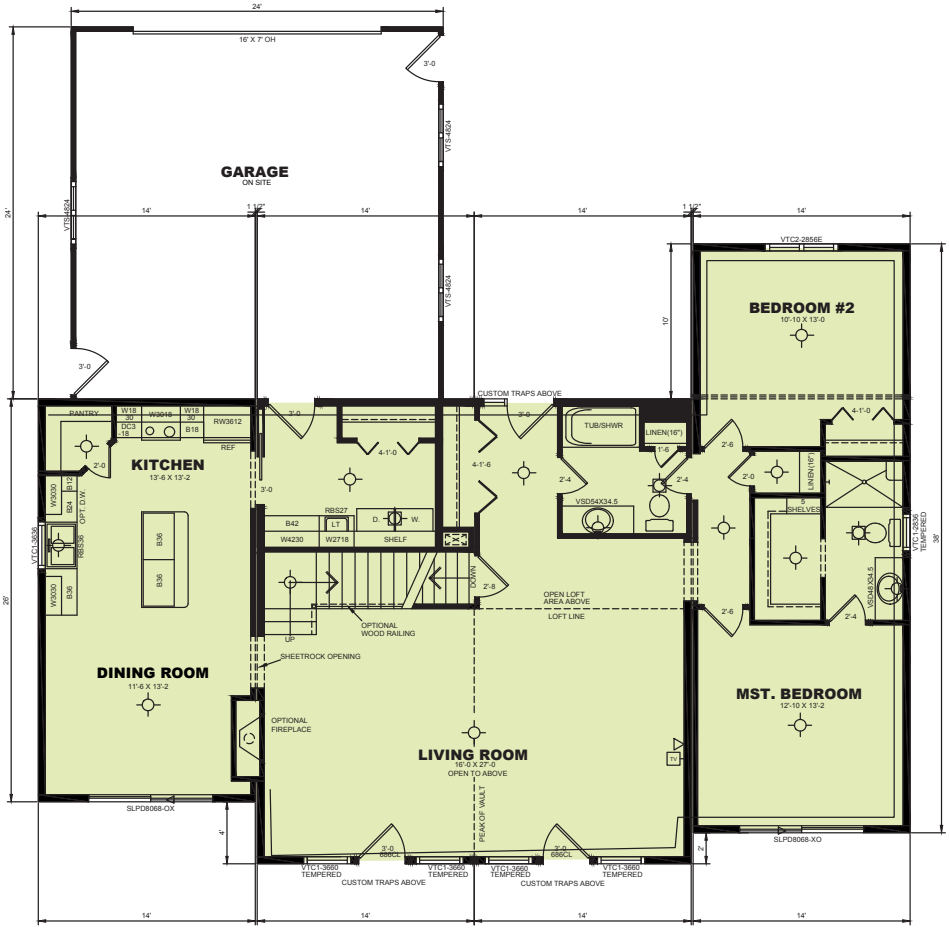

SECOND FLOOR

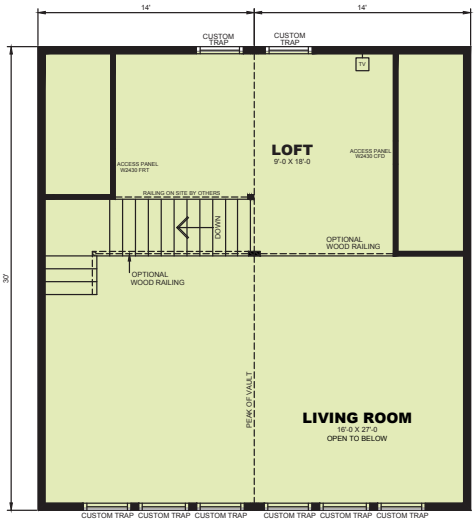

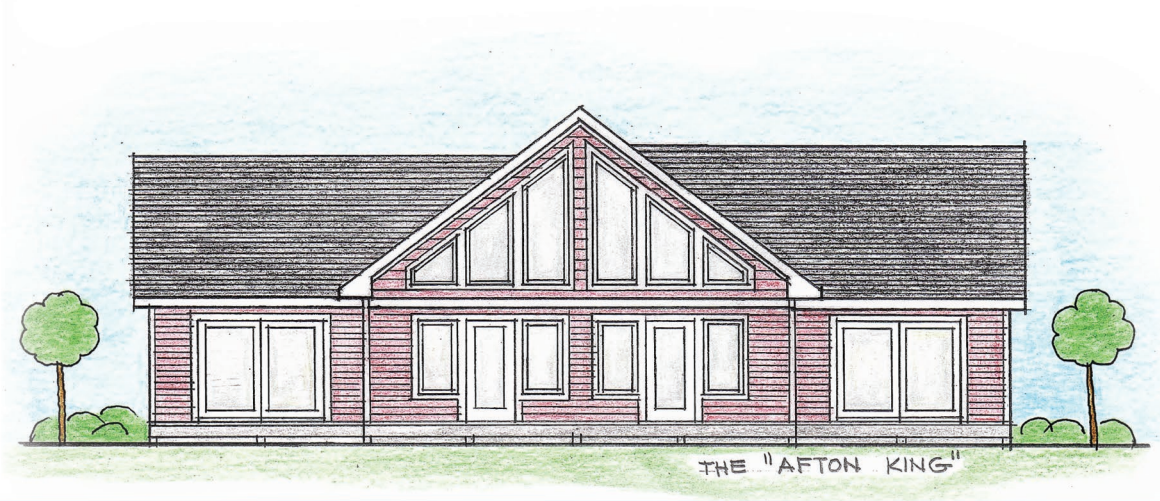

BUILD DYNAMIC BUILD FOR LIFE

CLEARWATER

Chalet
3CH2854/814
Dimensions: 28' x 54

Square Footage: 2,508
Bedrooms: 3
Baths: 2.5

FIRST FLOOR

SECOND FLOOR

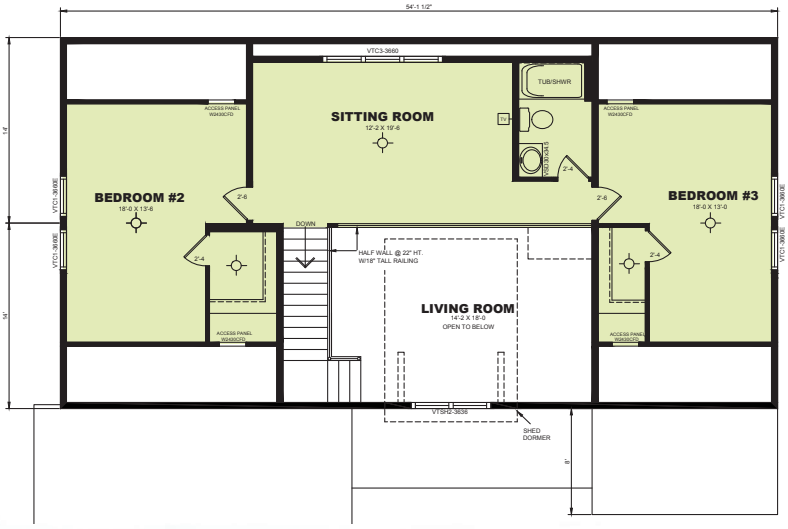

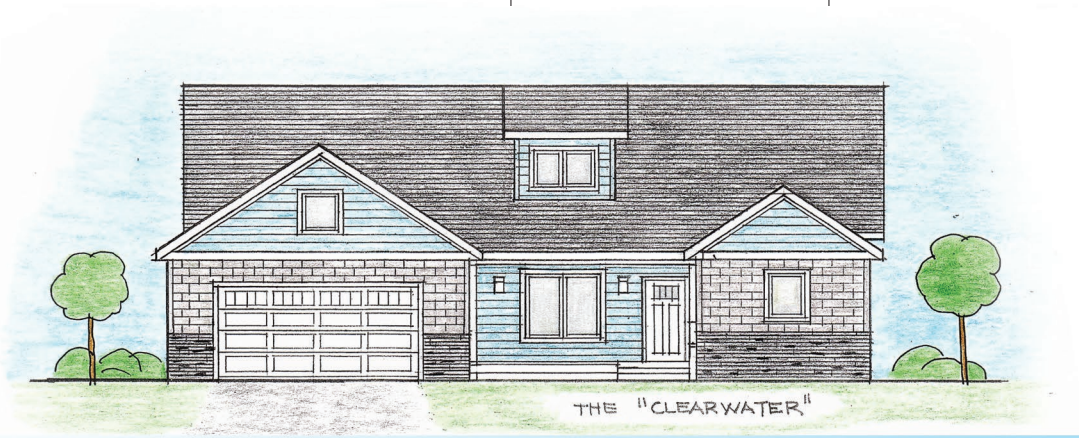

QUALITY • VALUE • LIFESTYLE

SPECIFICATIONS

STANDARD CONSTRUCTION SPECIFICATIONS

1. Double Rim Joists On Long Sides
1a. 3.1" Rigid Foam Rim Joist Insulation
2. 2x10 Floor Joists @ 16" O.C.
3. Joist Hangers
4. Wood Cross Bridging Between Floor Joists
5. 7/16" OSB Sub-floor (Glued and Stapled)
6. ½" Plywood Underlayment Throughout (Glued and Stapled)
7. 2x6 Exterior Walls @ 16" O.C.
8. 2x6 Engineered Studs in Kitchen Exterior Walls.
   2x4 Engineered Studs on all Interior Kitchen and Vanity Walls
9. 2x4 Interior Walls @ 16" O.C.
10. 8' Interior Wall and Ceiling Height
11. 2x6 Double Top Plate
12. 2x10 Blocking for Curtain Rods and
    Window Treatments
13. 7/16" O.S.B. Exterior Sheathing (Glued & Stapled)
14. Tyvek® House Wrap (Wind Barrier)
15. Optional Siding
16. Engineered 2x4 or Better Trusses @ 24" O.C.
17. 6/12 Roof Pitch
18. Unique Engineered Roof System
19. Energy Heel
20. Air Baffle Between Each Truss
21. 7/16" O.S.B. Roof Sheathing with H Clips
22. Ice and Water Shield
23. Shingle Underlayment
24. 30 Year Architectural Asphalt Shingles
25. Shingled-Over Ridge Vent
26. Style D Aluminum Roof Edge
27. Maintenance Free Vented Aluminum Soffit
28. Maintenance Free 8" Wood Grain Aluminum Fascia
    with 2x6 Sub Fascia
29. Fiberglass R-21 Exterior Wall Insulation
30. R-55 Blown Cellulose Insulation
31. 4 mil Poly Vapor Barrier On Walls And Ceilings
32. ½" Drywall On Interior Walls
33. 5/8" Drywall On Ceilings
34. 3 1/4" Pre-finished Solid Oak Colonial Base
35. 2 1/4" Pre-finished Solid Oak Colonial Door Trim
    and Window Casing
36. Maintenance-Free Extruded Aluminum
    Clad Door Frame with Steel Door
37. Energy Star Certified Thermo-Tech Vinyl Casement Windows with
    Low E Argon Glass

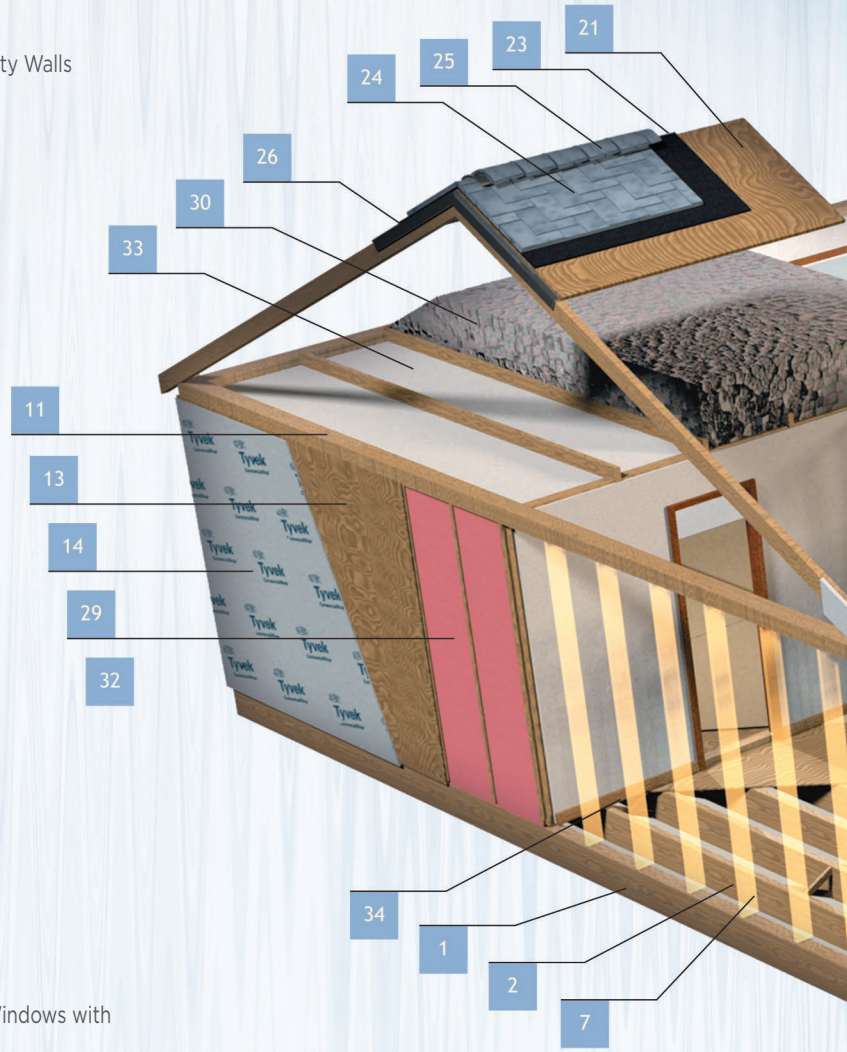

BUILD DYNAMIC BUILD FOR LIFE

QUALITY • VALUE • LIFESTYLE

STANDARDS

FLOOR CONSTRUCTION

- 2x10 Floor Joists @ 16" OC
- 1x3 Pine Cross Bridging
- 7/16" OSB sub floor (glued & stapled)
- 1/2" Plywood Underlayment
- 3.1" Rigid Foam Rim Joist Insulation
- Steel jack posts where specified
- Double 2x10 Rim Joists
- LVL Per Plan

EXTERIOR WALL CONSTRUCTION

- 2x6 exterior wall studs @ 16" OC
- 7/16" OSB exterior wall sheathing glued & stapled
- 6" R-21 fiberglass insulation
- 4 mil poly vapor barrier
- 1/2" drywall
- Tyvek house wrap (Dupont)
- 2x6 double top plate
- Engineered 2x6 studs in exterior kitchen walls (Timber Strand)
- 2x10 Window Treatment blocking
- 8' ceiling height

INTERIOR WALL CONSTRUCTION

- 2x4 interior wall studs @ 16" OC
- 1/2" gypsum wall board on each side
- Engineered 2x4 or 2x6 studs in interior walls at pocket door and cabinet locations

ROOF CONSTRUCTION

- 6/12, 2x4 Engineered truss rafters @ 24" OC
- 14" Roof overhang
- 5/8" gypsum ceiling board
- 4 mil poly vapor barrier
- R-55 blown cellulose ceiling insulation
- 7/16" OSB roof sheathing with H clips
- Ice and water shield per code
- 15# felt roofing underlayment
- 30 year architectural asphalt shingles
- Lomanco ridge vent with ridge tabs

EXTERIOR FINISHES

- Vented aluminum soffit and 8" woodgrain aluminum fascia (Rollex)

EXTERIOR DOORS AND WINDOWS

- 6 panel insulated metal doors with extruded aluminum - clad exterior frames and lowered thresholds (Bayer Built)
- Plymouth exterior locksets with deadbolts in choice of color (Schlage)
- Energy Star Rated Vinyl Casement Windows with Low E Argon filled insulated glass (Thermo-Tech)

INTERIOR FINISHES

- Pre-finished flush hollow core oak doors
- Plymouth interior locksets in choice of color (Schlage)
- 3-hinge interior doors in choice of color
- Pre-finished 3-1/4" Solid Oak baseboard (colonial)
- Pre-finished 2-1/4" Solid Oak Colonial door casing (colonial)
- Primed off-white light splatter wall finish
- Primed off-white light acoustical textured ceiling finish
- Pre-finished Oak Window Jambs

INTERIOR SPECIALTIES

- Oak Kitchen & Bath Cabinets with Plywood drawers (SWI)
- Dovetail Drawer Construction
- Soft close drawers and doors
- Plywood Finished Ends
- 34 1/2" Tall Vanities
- Corian Vanity Tops
- Laminate counter tops (Wilsonart)
- Chrome paper holders & towel bars in baths (Moen)
- Ventilated closet shelving
- Plate glass vanity mirrors

PLUMBING

- White china stools
- White one piece fiberglass bath & shower bays
- 8" deep stainless steel kitchen sink (Moen)
- PVC vent and waste pipes
- Copper water lines with shutoff valves at each fixture
- Chrome single-lever kitchen and bathroom faucets (Moen)
- Integrated Corian lav sink and top

ELECTRICAL SYSTEMS

- 200 amp panel box with breakers shipped loose and installed onsite
- GFI/ARC receptacles & Breakers (as required per code)
- Recessed soffit light above kitchen sink
- TV and Phone jacks
- Cat 6 E wire and RG6 Coaxial
- Smoke detectors & carbon monoxide detector with battery backup
- Ducted range hood (Broan)
- Door chime and push button doorbell

VENTILATION SYSTEMS

- Air to Air exchanger shipped loose and installed on site by heating contractor into the forced air ductwork system
- Bath fans ducted through roof (Broan)
- Laundry Hook ups and venting in wall (when applicable on plan)
- 3" PVC - passive radon vent

Specifications are subject to change - consult your Dynamic Homes Dealer.

GALLERY

VIEW MORE GALLERY IMAGES ONLINE: DYNAMICHOMES.COM

Residential Exteriors

Residential Interiors

Residential Amenities

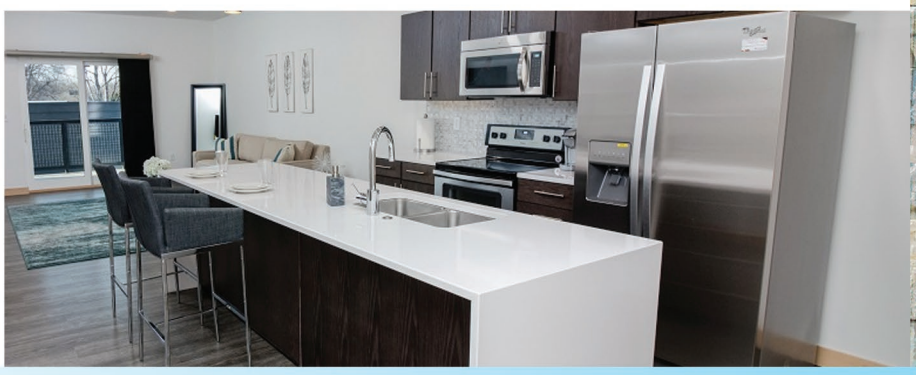

QUALITY • VALUE • LIFESTYLE

YOUR BUILDER MAKES IT HAPPEN

You'll get to know your builder during the process of designing and building your home. We believe we've selected the best builder in your area to work with you, and we know you'll have a great experience. Now's the time to let your creativity soar so you can stop dreaming and start living in your customized home from Dynamic Homes.

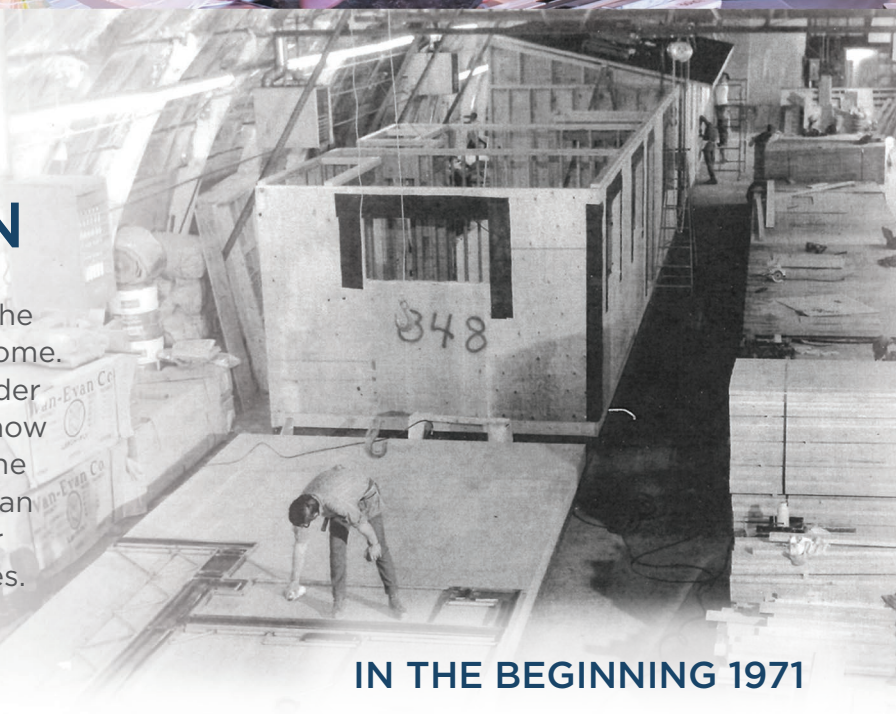

IN THE BEGINNING 1971

50 YEARS Of Building Dreams

Dynamichomes

PO Box 1137 • 525 Roosevelt Ave. • Detroit Lakes, MN 56502
800-492-4833 • 218-847-2611 • Fax 218-847-2617
sales@dynamichomes.com • www.dynamichomes.com

JANUARY 2020

BUILD DYNAMIC BUILD FOR LIFE