

**FLOOR PLAN**  
1/4"=1'-0" (DIMENSIONS FRAMING TO FRAMING)

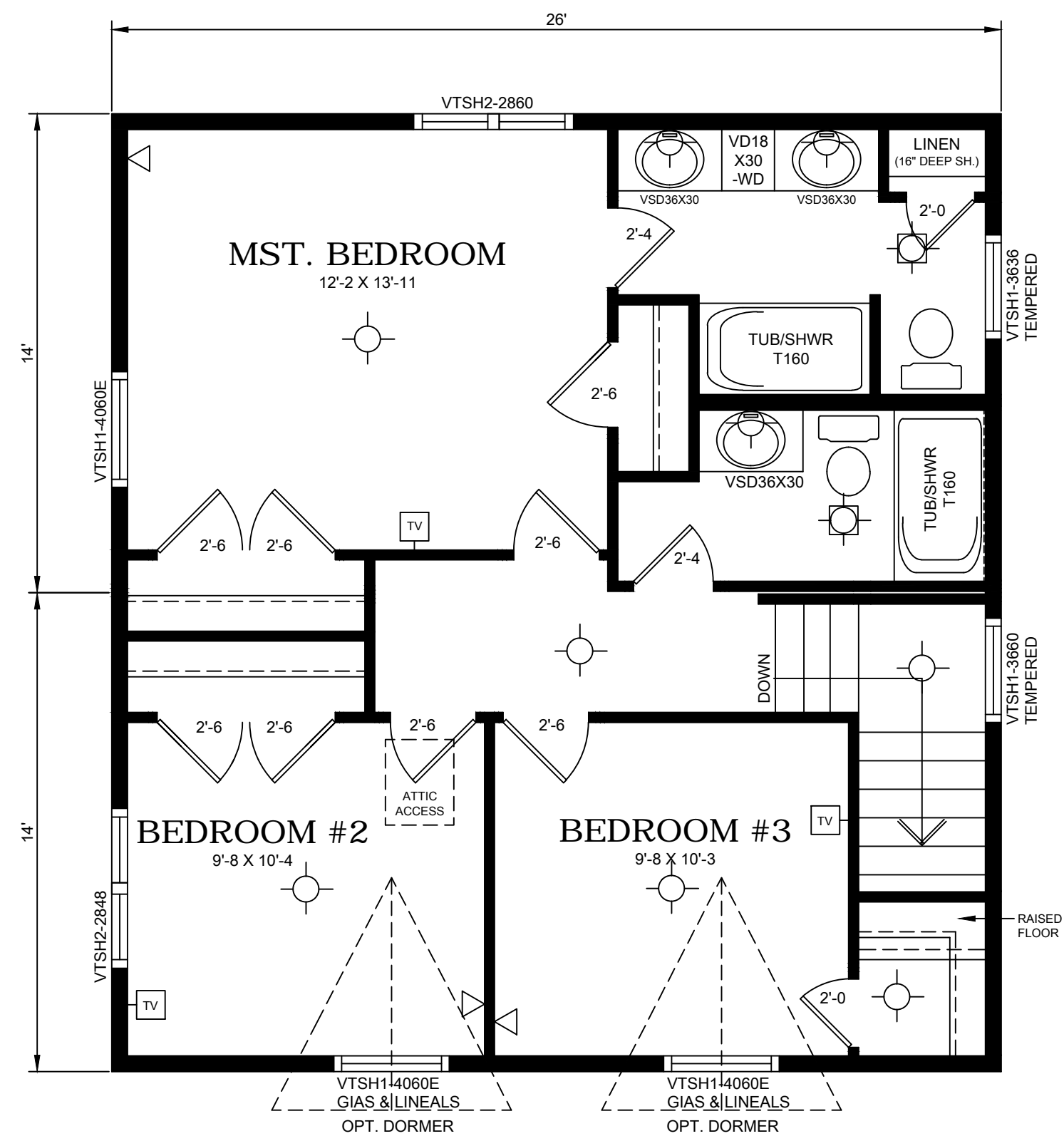

**U.L. FLOOR PLAN**  
1/4"=1'-0" (DIMENSIONS FRAMING TO FRAMING)

NOTES:  
MAIN FLOOR - 728 SQ. FT.  
U.L. FLOOR - 728 SQ. FT.  
TOTAL - 1,456 SQ. FT.  
6/12 ROOF PITCH  
W/ 12" RAFTER TAILS

COPYRIGHT 2017  
DYNAMIC HOMES, LLC  
ALL RIGHTS RESERVED

NOTE:  
REPRODUCTIONS  
OF PLANS MAY  
OR MAY NOT BE  
TO SCALE.  
DO NOT SCALE  
FROM PLANS.

| NO. | DESCRIPTION                   | DATE     |
|-----|-------------------------------|----------|
| 5). | DELETE SOFFIT SINK AREA (LTS) | 03-26-18 |
| 4). | MISC. (DLA)                   | 01-26-18 |
| 3). | WINDOWS ADD (LS)              | 10-06-17 |
| 2). | WINDOWS ADD (LS)              | 10-06-17 |
| 1). | WINDOWS /PORCH (LS)           | 09-28-17 |

REVISIONS

PROJECT TITLE:

MODEL NO.  
**3TS2826**

UNIT LETTERS  
**A, B, C, & D**

HOUSE NO.  
**W20748(MN)**

STATE APPROVAL NO.  
**MFG1803-00002**

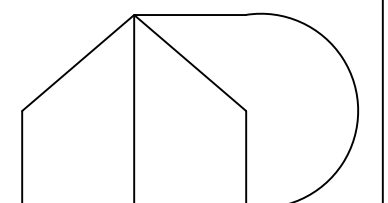

**DYNAMIC HOMES LLC**  
525 ROOSEVELT DETROIT LAKES 56502 P.O. BOX 1137 MINNESOTA (218) 847-2611

PLANT DATE:

SHEET TITLE:  
**PRESENTATION PLAN**

DRAWN BY  
**LTS** DATE  
**02-12-18**

SHEET OF